thes
Here"
ck"
that the men
on coat, or
every essen-
an
es so popular
Men!
seas"—and for
here that you
Gift
ties—garters—
convenient spot
ave arrived for
Entrance)
TURAL
NG
FAIR
Swickard, who
Booth
e delighted to
ion desired rel-
nderful Valley
0 in Farm
is Year
HOME
R HOUR.
SOUTH BROADWAY.

LATEST MORNING EDITION—3 CENTS

The Times
LOS ANGELES

FRIDAY MORNING, VOL. XXXVIII. DECEMBER 6, 1918.

AMERICANS SPURN HUN BOLSHEVIKI

GERMANY'S GRAND FLEET LEAVING KIEL CANAL TO SURRENDER

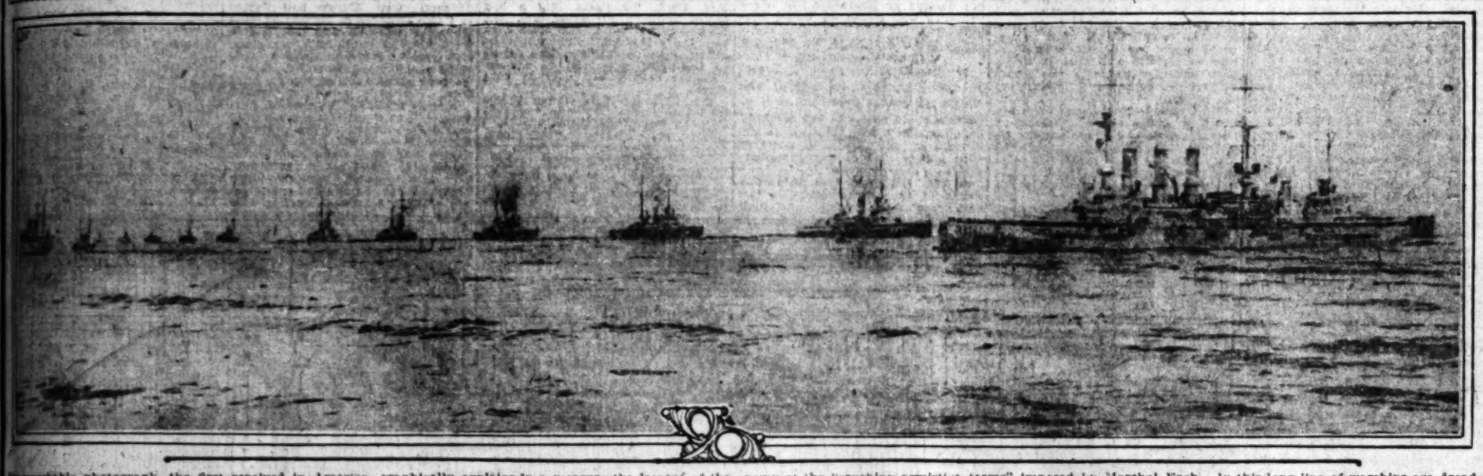

The remarkable photograph, the first received in America, graphically explains in a measure the lament of the enemy at the "crushing armistice terms" imposed by Marshal Foch. In this long line of warships are dreadnoughts, battle cruisers and lesser-powered vessels which made Germany the world's second naval power. But with the surrender of these ships to Admiral Sir David Beatty Germany ceased to exist upon the seas.

PRESIDENT USES RADIO

In Constant Touch with Washington.

[BY A. P. NIGHT WIRE.]

WASHINGTON, Dec. 5.—The Navy Department announced tonight that it has been in continuous communication by radio with the steamer George Washington since it left New York yesterday with President Wilson and his party on board. Satisfaction is given, however, as to the kind of weather the vessel and her convoying fleet had encountered, or their position.

At the White House tonight it was said no communications from the President had been received. It was explained the President had left his desk clear of matters of importance regarding his attention had been required since he left Washington.

The Navy Department's announcement disclosed that special arrangements never before made were made for handling the President's messages and to insure his being in constant touch with Washington.

"The George Washington and the battleship Pennsylvania," said the statement, "are both equipped with powerful transmitting apparatus, each of which was installed for the particular trip. This apparatus on the Pennsylvania, the powerful transmitting set on United States naval ship, and receiving apparatus for receiving from high-power stations, primarily only for trans-Atlantic messages. The George Washington also especially equipped for receiving apparatus.

"Aboard both ships were installed telephones and the latest type of low-power radio apparatus only in communicating from ship to ship. The George Washington and the Pennsylvania were able to communicate with each other and at the same time receive messages from shore.

"Messages for the President sent by the new naval high-power station at Annapolis, which is as powerful as the Arlington station. These messages are relayed by the George Washington and the Pennsylvania simultaneously. Their replies are forwarded from the George Washington to the Pennsylvania and relayed to shore by the latter's special naval radio re-

(Continued on Second Page.)

EARTH TREMOR IN VANCOUVER.

[BY A. P. NIGHT WIRE.]

VANCOUVER (B. C.) Dec. 5.—Vancouver was violently shaken by an earth tremor at 4:30 this morning. The tremor, which appeared to be from north to south, were felt for two minutes. A distinct rumbling was noticeable. Occupants of tall buildings were considerably affected by the disturbance, many being seized with dizziness.

"TIMES" MAN FIRST AMERICAN INTO LOUVAIN.

BY HARRY A. WILLIAMS,
The Times' Own War Correspondent in Belgium.

BRUSSELS, Dec. 5 (by camion courier and cable.)—I have seen stripped and plundered Brussels. A series of singular events and American nerve landed me in that city several days ahead of the appointed time. In other words, I beat the King to it. My only pass was a paper showing that I had been inoculated against typhoid fever at Camp Kearny. A French sentry inspected it and, with a wave of his hand, pronounced it "Tres bien."

The same combination of accident and design took me into the royal palace and later into the room where the capital of Belgium was officially returned to the King in the presence of Cardinal Mercier and Brand Whitlock, where dignitaries, ministers and royalty only were supposed to be joined in the shouts of "Vive le Roi." I partook of the King's wine and ice cream and eclaire.

My mud-stained overcoat and trench boots attracted curious but not unfavorable attention. I was compelled to wear my overcoat throughout the function, as under it was a camera which I had forgotten was slung over my shoulder.

Subsequently, fate led me into Louvain, the first American to enter there, as shown by a document from the Chief of Police, and was given a place in the reviewing stand by city officials when the American army entered. Altogether it was a peculiar and almost unbelievable experience.

I saw lively fighting in the streets of Brussels between German officers and German soldiers. The Huns violated the armistice by placing time bombs in three depots; they destroyed property and killed many. The Germans took everything they could carry off, including tablecloths and mattresses.

Hardly had they quit the city when the Belgians erected patriotic statues, which had been made in secret, and placed on sale a tapestry showing the Kaiser standing before a coffin, while spirits of the dead mocked him. It also had been woven in secret.

I saw one fat German, who had remained behind to spy, righteously mobbed by Belgian women.

The Americans, leading the Allied troops in the parade, were given a tremendous ovation, as were their comrades in arms.

Don't place too much reliance in the German "revolution and republic." It looks programmed and phoney.

PRESIDENT TAKES LIFEBOAT DRILL.

[BY A. P. NIGHT WIRE.]

ON BOARD U.S.S. GEORGE WASHINGTON, Dec. 5.—(By Wireless to the Associated Press, 10 p. m.) President Wilson today faced the test that the American troops have been undergoing on their way to France. The American Executive was forced to don a life preserver and prepare to abandon ship which theoretically had been attacked by a submarine.

This afternoon the alarm bell and the "buzzers" in the President's apartment gave the signal to prepare to take to the boats.

Previously having been instructed by Capt. McCauley, President Wilson left his office and called Mrs. Wilson and led her to a lifeboat. The President assisted Mrs. Wilson in adjusting her life preserver and they stood in line waiting.

Meantime, all the ship's company was doing much the same.

The drill was conducted perfectly and the people on board the George Washington could have abandoned ship in ten minutes.

There was a steadily roughening sea today and the convoying destroyers looked like big submarines awash. The heavy swells at times made things uncomfortable for those not used to the sea, but President Wilson seemingly was enjoying the trip.

Seven of the twelve destroyers escorting the George Washington turned back today.

SPAIN SAYS SHE IS ALLIED SYMPATHIZER.

[BY A. P. NIGHT WIRE.]

WASHINGTON, Dec. 5.—Secretary Lansing has transmitted to Congress a communication embodying assurances of sympathy for the United States and the Allies from the Spanish government headed by Marquis de Alhucemas.

The De Alhucemas Cabinet since has resigned and has been succeeded by one formed by Count Romanones. Since the Count always has been pro-Ally, diplomatic observers here believe the new government will be even more friendly to the associated governments.

RETURN AIR TRIP TO SACRAMENTO ON TODAY

[BY A. P. NIGHT WIRE.]

SEATTLE, Dec. 5.—Provided weather conditions are favorable, Lieut. A. P. Hogland, army aviator, will begin his return flight to Mather Aviation Field, Sacramento, at 9 o'clock tomorrow morning. He plans but one stop on the journey, that at Eugene, Or., where he ex-

LATER DISPATCHES

Summon Roche.

[BY A. P. NIGHT WIRE.]

SAN FRANCISCO, Dec. 5.—Theodore J. Roche, local attorney, was subpoenaed today to appear before the Federal grand jury tomorrow with documents said to be in his possession which comprise a comprehensive and detailed history of the Hindu conspiracy cases written by E. H. Von Schack, former German Vice-Consul here, under sentence in Fort Leavenworth prison in connection with the case.

The subpoena was issued at the request of John W. Preston, special assistant to Atty.-Gen. Gregory. According to Preston the subpoena was sought as a means of determining the contents of the documents said to be in Roche's possession and also as a possible medium to transfer the possession of the documents to the government for use in connection with the forthcoming trial here of the so-called "steamer Sacramento neutrality case." The alleged violation of neutrality by the steamship Sacramento was identified closely with the Hindu conspiracy cases. It is charged that the Sacramento violated neutrality early in the war, supplying a German fleet off the Pacific Coast with provisions and war material.

Roche represented several defendants in the Hindu conspiracy cases. Preston said tonight application for the subpoena was based on a letter written by Von Schack in which the latter notified Roche he had sent him documents and papers which incorporated a detailed chronicle of the Hindu conspiracy and Sacramento neutrality cases.

Van Schack, in his letter, according to Preston, requested the documents be placed in Preston's possession in the event of the writer's death.

"The letter from Von Schack to Mr. Roche indicated clearly that the documents and papers sent to Mr. Roche by Mr. Von Schack were in two bundles and contained a detailed history of the Hindu conspiracy and Sacramento neutrality cases," Preston said. "The purpose of the subpoena is to determine what these documents contain and whether their surrender to the government may be demanded legally."

* * *

Hostile Demonstration.

[BY A. P. NIGHT WIRE.]

SANTIAGO (Chile) Dec. 5.—The Chilean Consul at Callao, Peru, reports a hostile demonstration at Lima.

The Peruvian Cabinet has resigned. It is announced that Dr. later in the retiring Cabinet, will be appointed Minister at Washington.

The Bolivian Consuls are in charge of Peruvian interests in Chile, except at Iquique and Antofogasta, where the French have taken the interests of Peru in their care.

* * *

Would Abolish Commission.

[BY A. P. NIGHT WIRE.]

SAN FRANCISCO, Dec. 5.—The California State Water Commission in a report submitted today to Gov. William D. Stephens recommended the abolition of the commission and the institution, by appointment, of a single water commissioner who would wield the power now held by the three members of the commission.

The members of the commission are: A. E. Chandler, Berkeley, president; W. A. Johnstone, San Dimas, and Irving Martin, Stockton. Each receives a salary of $5000.

* * *

Big Oil Land Suit.

[BY A. P. NIGHT WIRE.]

SAN FRANCISCO, Dec. 5.—The ownership of Kern county oil lands valued at approximately $20,000,000 will be decided in a suit brought to trial in the Superior Court here today against L. R. McMurtry, local oil operator, by Frank D. Taylor of New York and others.

Taylor and his associates, it is charged, were associated with McMurtry in the location of oil lands as bona fide locators and therefore were entitled to an interest in the lands.

McMurtry testified today that Taylor and the others associated in the deal merely were "dummies," from whom he had purchased for $250 the right to use their names in the filing on the lands.

The plaintiffs have offered in evidence a copy of testimony given by McMurtry before the United States District Court when his titles to the land recently were attacked by the government, in which he is alleged to have said his associates were bona fide locators.

* * *

Mackensen Is Fugitive.

[BY ATLANTIC CABLE AND A. P.]

PARIS, Dec. 5.—(Havas.) The Frankfort Gazette prints a Hemannstadt dispatch saying Field Marshal Von Mackensen, the German commander-in-chief in Rumania, fled to an unknown destination, leaving to his General Staff the care of his troops which had made their way into Austrian territory on their way home, declining to see

BELGIAN ROYAL FAMILY ACCLAIMED IN FRANCE.

GUESTS OF NATION ARE WILDLY CHEERED BY POPULACE IN STREETS.

[BY ATLANTIC CABLE AND A. P.]

PARIS, Dec. 5.—The King of the Belgians and his Queen have entered many reconquered cities in their own kingdom lately—Bruges, Ghent, Brussels and Liege, which have been freed from the German yoke—but it was left for Paris, unsullied by German occupation, to give the monarchs and the Crown Prince a greater reception today as far as numbers were concerned.

Arriving in Paris the royal party was received officially by President Poincare, Premier Clemenceau and members of his Cabinet, other high officials and members of the diplomatic corps. To greet the visitors the populace assembled in large numbers along Champs Elysee, in the Place de la Concorde and on the bridges over the Seine.

In the drive through the city King Albert was seated beside President Poincare. Queen Elizabeth rode with the wife of the President and Prince Leopold was accompanied by Premier Clemenceau. All along the route the royal party was accorded an enthusiastic reception. M. Clemenceau and Prince Leopold, chatting pleasantly, attracted nearly as much attention as the President and the King.

At the gates of the Quai d'Orsay Belgian soldiers of the Sixth Division were awaiting to be presented to their king. When the monarch arrived they unfolded banners bearing the names of the forest of Houthulst, Koorslac and other places they had recaptured from the Germans. One young Belgian soldier, keyed up with joy, said to the Associated Press:

"This has been a bad year for Kings, Emperors and Kaisers, but our King need not worry."

After visits to the Ministry of Foreign Affairs the King and Queen paid a formal call upon President Poincare at the Elysee Palace and later attended a reception given by the Belgian colony.

This evening the royal party was dined by President Poincare at the Elysee Palace.

Send Gen. French to Philippines.

[BY A. P. NIGHT WIRE.]

WASHINGTON, Dec. 5.—Assignment of Brig.-Gen. Francis H. French, now at Camp Jackson, Fla., to command the Philippine division was announced today in army or-

NEW PEACE CONDITION

British Would Ban Conscription.

[BY ATLANTIC CABLE AND A. P.]

DUNDEE, Dec. 5.—The British representatives at the peace conference will demand general and absolute abolition of conscription throughout Europe. Winston Spencer Churchill made this announcement in a speech here tonight.

LONDON, Dec. 5.—(British Wireless Service.) Sir Auckland Geddes, president of the local government board and Minister of National Service, in a public address said the line of policy advocated by the coalition government was a peace which, so far as the enemy powers were concerned, should be based on stern justice, and, so far as those men who planned and started the war were concerned, should be founded on justice of the nature meted out in the courts. Such men as the former German Emperor, Enver Pasha and the former rulers of Bulgaria and Austria would be placed on trial, and, if found guilty, their lives would be forfeited, he said.

"Men guilty of unspeakable atrocities upon our prisoners and upon the civilian inhabitants of the invaded lands," he continued, "must stand trial, and, if they are condemned, must suffer death."

LONDON, Dec. 5.—David Lloyd George, the Prime Minister, tonight in the election campaign gave a restatement of his policy. In it he declares that the men responsible for the war cannot escape because their heads were crowned, but that they must be tried by an international court. Mr. Lloyd George also declared himself in favor of the expulsion and exclusion of all enemy aliens.

AMSTERDAM, Dec. 5.—The Dusseldorf Nachrichten, a copy of which has been received here, says Gen. Nudant, president of the French armistice commission at Spa, has presented a note to the German commission, demanding for the first month for the British troops of occupation 40,000,000 marks and for the French troops 54,000,000 marks.

COPENHAGEN, Dec. 5.—The Berlin government has ordered a search among the pri-

Deny Recognition to Soldiers and Workmen's Body

[BY ATLANTIC CABLE AND A. P.]

WITH THE AMERICAN ARMY OF OCCUPATION, Dec. 5.—(By Courier to Nancy by the Associated Press.) Official recognition by Maj.-Gen. Joseph T. Dickman's army of the German soldiers' and workmen's councils has been denied. Every effort by the delegates assigned to supervise the affairs in the districts occupied by the American forces to have the Americans deal with them have failed, Gen. Harry A. Smith, in charge of civil affairs, adhering to the policy that he must treat with the de facto authorities.

Members of councils, who now are only civilians, since the soldier members departed with the army, repeatedly have called at headquarters to explain their connection with the new German government and to assure the American officers that their only desire is to exercise certain supervisory acts of burgomasters in their government. This was the role they had had prior to the entry of the Americans, but the Americans have insisted that it is quite enough to deal with one faction and so long as honest cooperation is accorded this policy will be continued. The members of the councils have protested they are not in accord with the doctrine of Bolshevism and declared their only desire is to bridge over the gap of the transition.

SULLEN GERMAN IS DOCILE.

Americans are Lenient but Firm with the Rhenish Prussian People.

BY EDWIN L. JAMES.
[ATLANTIC CABLE—EXCLUSIVE DISPATCH.]
[Copyright.]

TREVES, Dec. 4.—The American army of occupation has adopted a policy of the greatest moderation toward the population of Rhenish Prussia. Our policy, which was more or less in the making when we crossed the German border on Sunday, has become established in three days, during which the Germans have given no trouble, receiving us everywhere with sullen docility, but docility nevertheless.

In his first proclamation, Gen. Pershing told the Germans that we were not making war upon civilians, and that they would be disturbed as little as possible so long as they did not disturb us. And so life hereabout goes on perhaps more nearly normal than when the German army was passing through.

In this city of 75,000 we have a garrison of about 3500 troops, the general headquarters staff of about 500, and a few war correspondents. They are feeding themselves and not occupying much room.

On may say that of all the Allied armies occupying German territory the American army of occupation has the most lenient policy. But it must be understood, and the Germans are being told, that this leniency is predicated solely upon the good behavior of the population. No abuse of kindness will be overlooked.

In Treves the shops are all open, the restaurants are doing good business, street cars are running, newspapers are being issued—in other words, there is no unnecessary interference with the ordinary life of the people.

HUNS LESS SULLEN.

Those in a position to know tell me that the Germans are becoming less sullen. They stop Americans on the streets to say that they have relatives in the United States. In fact, it seems that an abnormally large proportion of the people of Treves have relatives in the United States, and the number seems to be growing hourly.

The attitude of American soldiers toward little children also is a factor in the situation. Whenever one sees a doughboy in the streets in an idle moment, one sees a group of little children about him; and many of the doughboys talk German.

One cannot wonder that American fighting men feel less harshly toward German civilians than the fighting men of other countries may, for, despite military orders, personal feelings play the largest role in such a situation.

The American men have not lost 2,000,000 comrades, their homes have not been destroyed, they have not been embittered by more than four years of the struggle. They come to Europe to defeat the German army. Now that that is done, they are living up to the President's words that they have no special grudge against the German people.

ALL HATE ENGLAND.

The situation in occupied territory is intensely interesting from a psychological standpoint. One finds none of the personal hatred of Americans that one heard much about. One hears on all sides expressions of gladness that Americans instead of French, are occupying the region here. This is not because the Germans hate the French, but they fear that the French hate them. One hears everywhere the stock expressions of hate for England.

Especially interesting was the entry of the Thirty-second Division into the zone just north of Trier. Many men of this division are from Michigan and Wisconsin and speak German and from this region many emigrants have gone to America. In the town of Bitburg I found five of eight families who had relatives in the United States. They boasted the fact that Detroit has a Bitburg street.

Perhaps it was because the Americans had been there thirty-six hours, but when I visited Bitburg today it seemed the population was most the friendly of any I had seen. Hundreds asked the Americans why they had come into the war, and in their conversations I overheard Americans in every case tell them it was to rid the world of Prussian militarism.

This sounded not bad to the people who themselves now have about enough of it.

STORM PROSTRATES HAWAII

[BY PACIFIC CABLE AND A. P.]

HONOLULU (T. H.) Dec. 4.—The island of Oahu, on which Honolulu is situated, and adjacent islands, are recovering today from the worst tropical hurricane that ever visited the Hawaiian group.

Thousands of trees on this island were blown down, street car service was brought to a standstill, all wires were prostrated, and many wooden

Fruit trees in bearing were stripped. The sugar cane crop on the island of Oahu was said to have suffered damage conservatively estimated at $250,000. Reports have not been received from neighboring islands, but it is believed the damage was proportionately heavy.

The only loss of life reported was the drowning of a Japanese.

BRISBANE SHIELDS HEARST.

Admits Borrowing German Beer Money; Loaned $8000 to Victor Berger.

[BY A. P. NIGHT WIRE.]

WASHINGTON, Dec. 5.—Arthur Brisbane explained today to the Senate committee investigating brewers and German propaganda his purchase of the Washington Times with money loaned by brewers. He also was questioned regarding his business relations with William R. Hearst, sentiments expressed in his editorials, and other matters.

Brisbane told the committee he arranged the loan for the purchase of the Times with G. J. Feigenspan, of Newark (N. J.) brewer; that the transaction was a business affair entirely, and that he did not know the other brewers who assisted Feigenspan in underwriting the loan. The brewers advanced $375,000.

The witness denied allegations of pro-German sentiments in editorials he has written, saying he always has supported the cause of the United States and strongly opposed Germany. Excerpts from editorials appearing in Hearst newspapers were produced by the committee, and Brisbane was asked regarding their authorship. Since only portions of the articles appeared in the reprints, the witness was not positive as to their author, and he was given the excerpts with which to go over the files to determine whether he wrote the originals.

"If there was anything in these favorable to Germany, I know I did not write it," the witness declared.

Brisbane said Hearst knew nothing of his purchase of the Times until after the transaction, and that Hearst at first objected to it, because Brisbane's contract with Hearst stipulated that the former give his entire time to the Hearst papers at a salary of $2000 a week.

The witness said he told Hearst that if the Washington Times interfered with his work Hearst could take over the Times at the price paid. Frank A. Munsey.

Senator Sterling of South Dakota questioned Brisbane about editorials in which he said "England has not always been renowned for her unselfishness."

DEPENDS HIS OPINION.

"Now, isn't that reference to the principal ally of the United States calculated to reflect on the United States?" the Senator asked.

"No, I do not think so," the witness replied. "I thought then, and I think now, that England has not always been renowned for her unselfishness. That is not a reflection on the United States."

Brisbane said that A. Mitchell Palmer, whose charge that brewers had financed the purchase of the Times led to the present inquiry, offered to sell him the New York Evening Mail, after that property came into Palmer's hands as Alien Property Custodian. The price fixed was $750,000, the witness said, but he declined to purchase it because it was losing money.

The only other newspaper he owns, Brisbane said, is the Wisconsin News. He said he purchased the Wisconsin Free Press and News and consolidated them, and that the brewers were not involved in that transaction.

The witness told the committee his attitude toward the use of beer and light wines brought him in touch with brewers. He said he asked Mr. Munsey to sell him the Times and let him pay for it out of its earnings, but the request was refused. He then went to Feigenspan.

"I said to him," declared the witness: "'You know my attitude on beer. You know how I feel toward your business.'"

FEIGENSPAN AGREEABLE.

Brisbane then laid before Feigenspan the plan for a loan to purchase the Times, and the brewer said he believed it would be a good

"Plymouth Pants for $4" announced an Eastern newspaper some years ago. Whereupon one of the wits of the day suggested that the $4.00 be quickly rushed to Plymouth to relieve its pants.

While on the subject of pants we want you to know that we have them for $4—good, durable corduroy pants in tan and brown—all sizes—also for $4.50 and $5.00. Men's heavyweight khaki pants with belt loops and cuffs are here at $2.25 and $3.

Other Pants $3 to $12.50

Harris & Frank

SPRING ST. NEAR FIFTH

OUTFITTERS OF DEPENDABILITY

WILSON RADIOS ARE CONSTANT.

President's Fleet and Washington in Touch Always.

White House has Received no Message so Far.

Navy Declines to Give State of Weather at Sea.

(Continued from First Page.)

ceiving stations, one in Maine, one in New Jersey and one in the Navy Building, Washington, expert operators are listening continuously for the Pennsylvania's messages. The messages when received are forwarded with utmost dispatch to the trans-Atlantic radio division of the office of the director of naval communications, in the Navy Department, and the three copies are compared to insure accuracy. The message is then delivered to the addressee. All outgoing messages pass through the same office in Washington.

"As the Presidential party approaches Europe, by arrangement of the Navy Department, special receiving stations in both England and France will listen for messages from the Pennsylvania, and one of the French high-power stations will forward messages direct to the ship.

"The President will thus be kept in touch with Washington and Paris or London simultaneously, for the George Washington will receive each the message sent from the Annapolis station until the end of the voyage and the ship is in a French port."

While en route to Europe President Wilson and his party will be kept informed of the events of the world through the navy news report which is flashed nightly from the naval radio station at Arlington and is relayed to all naval ships and stations, both at home and abroad. This report is prepared by a naval officer especially assigned for the work and is made up from Associated Press dispatches.

HAPPENINGS ON BOARD.

[BY A. P. NIGHT WIRE.]

ON BOARD U.S.S. GEORGE WASHINGTON, Dec. 5, morning—(By Wireless to the Associated Press.) President Wilson's ship this morning was 450 miles out, steering a steady course at a speed of seventeen knots an hour.

The weather today was clear and cold, the pale sunlight making the escort observable from the decks of the President's steamer.

The President slept late and took breakfast with Mrs. Wilson. Afterward the President worked with his stenographer and examined the official wireless messages, which included several applications for clemency.

A pouch of official mail will be put off at the Azores on Sunday and be hurried back to the United States on board a destroyer.

The President has his own typewriter on board and is using that at intervals in working upon the speeches he expects to deliver in France.

There is every indication that in his utterances in France the President will make plain his proposition that all come to the peace table prepared to make sacrifices for a lasting peace, and that armed domination by any one nation shall cease.

ON BOARD U.S.S. GEORGE WASHINGTON, Dec. 5.—(By Wireless to the Associated Press.) President Wilson spent most of the first day of the trip on this steamship working in the office of his suite. After acknowledging from the bridge the greetings that were given him as the ship put to sea, he turned to the pile of letters and telegrams awaiting him, and spent several hours working with his stenographers.

In the afternoon, on the advice of his physician, Rear-Admiral Cary T. Grayson, he lay down and rested for a time because of a slight cold that was affecting his voice.

Later the President received calls from officials on board, including the Italian and French ambassadors. Following this he took a walk on deck with Mrs. Wilson.

The Presidential party dined quietly in the evening, being served by a waiter who claimed to have attended Emperor William and the Empress in the same suite on the trial trip of the George Washington.

The reports that the Presidential suite has been fitted up in a luxurious manner are untrue.

In the dining hall music was furnished by the ship's band and a quartette of sailors.

The President is keeping in touch with official business by wireless.

The escorting destroyers, with the battleship Pennsylvania leading the column, are keeping in close touch with the steamship carrying the President.

Mine sweepers are running before the bow of his ship. They are loaded with steel billets to insure their deep draught.

In the evening Mrs. Wilson released from the George Washington carrier pigeons bearing notes of thanks to Vice-Admiral Gleaves for the success of the arrangements made for the departure.

Representatives of the Associated Press, the United Press and the International News Service are accompanying President Wilson and party to Europe aboard the U.S.S. George Washington. Arrangements were made in advance to permit the correspondents to send brief individual messages from the ship by wireless, the first dispatches being released for simultaneous publication at 11:30 a.m. eastern time today.

CUMMINS RESOLUTION TODAY.

[BY A. P. NIGHT WIRE.]

WASHINGTON, Dec. 5.—Resolutions and debate on subjects connected with the peace conference again occupied part of the Senate's time today, and tomorrow's session probably will be taken up largely with discussion of the resolution of Senator Cummins of Iowa, providing for appointment of a special Senate committee to go to Paris to report on the peace meeting.

The Senate Foreign Relations Committee voted unanimously today to report the Cummins resolution adversely, but its author plans to speak in support of it. Anticipating this, Senator Pittman of Nevada, Democrat, a member of the committee, submitted a separate report to the Senate late today, explaining his objections to the resolution.

Senator Johnson of California, Republican, started debate today by informing the Senate that there were reports that Edgar Sisson of the Committee on Public Information was to be in charge of arrangements for "rationing" cable space for the transmission of press reports on the peace conference. Senator Johnson said he hoped that George Creel, chairman of the committee, would not censor the reports.

Senators Watson and New of Indiana and Sherman of Illinois joined in criticism of Mr. Creel.

In his address, Senator Sherman vigorously attacked Representative Mann of Illinois, Republican leader in the House, as the result of Mr. Mann's recent statement saying the country was not in sympathy with criticism of the President while the Chief Executive is at the peace conference. Senator Sherman did not name Mr. Mann, but he said the author of the statement spoke for no one but "Hyde Park and the south side of Chicago."

During the session Senator Borah of Idaho, Republican, introduced a resolution proposing reaffirmation by the Senate of policies enunciated by Washington and Jefferson, warning against entangling alliances with European nations. The Senate adopted a resolution by Senator Jones of Washington, Republican, calling upon the State Department for information designed as the basis for legislation to insure preferential treatment for American shipping and commerce.

Senator Pittman, submitting his report explaining the committee action on the Cummins resolution, said the proposed committee could perform no constitutional function imposed upon the Senate with relation to treaties and that it would have no legal status in connection with the negotiation or making of the treaty.

"Its method of obtaining information," said the report, "would, in the nature of the circumstances, be vagrant, uncertain and unreliable. The report of such a committee to the Senate would be based chiefly upon hearsay, would constitute but the individual conclusions of the members of the committee, and would have little force and effect with the Senate."

Senator Pittman also said that the presence of the committee at Paris might embarrass and interfere with President Wilson "in the performance of his constitutional duties in the making of the treaty."

CONFERENCES WAIT ON WILSON

[BY A. P. NIGHT WIRE.]

WASHINGTON, Dec. 5.—Dispatches today telling of the arrival at Rome of Premier Orlando and Foreign Minister Sonnino, and at Paris of Premier Clemenceau and Marshal Foch from London, where they have participated in important conferences with the British government preparatory to the opening of peace discussions, indicate that the heads of Entente nations will not meet again until President Wilson has arrived in France.

Decisions are understood to have been arrived at by the Allied governments concerning the application of President Wilson's fourteen peace points which the Allies accepted as a basis for negotiating peace, and also concerning territorial dispositions, the re-establishment of boundaries and recognition of new states.

The serious differences between the position of this country and that of the Allies are understood to relate to freedom of the seas and the league of nations. It is said to be a foregone conclusion that the recodification of maritime laws, which will be undertaken by the powers, will not destroy or immunize the naval efficiency and power of Great Britain.

JUGO-SLAV COUNCIL PROTESTS.

[EXCLUSIVE DISPATCH.]

WASHINGTON, Dec. 5.—The Jugo-Slav National Council of the United States has protested in resolutions, made public at the council's headquarters today, "against an allotment of any Jugo-Slav territory with a pure Slav or mixed population to a foreign power."

It was explained that this was aimed at the Italian claim to the east coast of the Adriatic, including Dalmatia, as well as Istria and the Croatian coast.

ST. PAUL, Dec. 5.—A peace which would create a "United States of the World, by consent and not by conquest," is favored by the National Non-Partisan League, according to its fighting programme, adopted at the league's annual convention here today.

DEMAND RUSSIAN UNITY.

[EXCLUSIVE DISPATCH.]

WASHINGTON, Dec. 5.—Russia's representatives at the peace conference will insist foremost on the recognition by the Allies and America of the unity of Russia, including the Baltic provinces, Ukraine and the Caucasus-Caspian regions, according to authoritative information obtained here.

They will be prepared to concede the unity of Poland, embracing all the territory of Poland proper, but not those at various times conquered by Poland, and neither ethnographically nor geographically belonging to Poland.

The Russian representatives, although expecting to have no status as formal plenipotentiaries, will demand that no matter concerning Russia shall be determined, except after consultation and deliberation with them.

ACCIDENT DELAYS KIRK.

[ATLANTIC CABLE—EXCLUSIVE DISPATCH.]

THE HAGUE, Dec. 5.—Alexander Kirk, first secretary of the American Legation, who started this morning, accompanied by his mother, Mrs. Kirk, for Paris, had a bad motor accident at Rotterdam. Mr. Kirk was not hurt, but Mrs. Kirk was badly injured, and cannot be moved from Rotterdam. The extent of her injuries is not yet known. The car skilled and collided with a tree.

Mr. Kirk left The Hague to attend the preliminary peace conference at Paris as Secretary Lansing's private secretary, but he cannot leave Mrs. Kirk at present.

When Your Eyes Need Care

Try Murine Eye Remedy. At your druggist's, 60c per bottle. For Book of the Eye Free, write Murine Eye Remedy Co., Chicago.

FORMER KAISER WILL BE TRIED.

(Continued from First Page.)

vate documents of the former Emperor for matter relating to the outbreak of the war.

ABDICATION MUDDLED.

[ATLANTIC CABLE—EXCLUSIVE DISPATCH.]

AMSTERDAM, Dec. 4.—It now appears that the formalities connected with the abdication of William Hohenzollern were badly mixed and muddled and that both he and the German government were ignorant of the proper procedure.

When he fled by night from Berlin to Gorman army headquarters, he harbored the idea of merely abdicating as German Emperor and not as King of Prussia, and he appears to have put the supreme command in possession of his thoughts. The supreme command, however, in view of the rapid development of the serious situation at home, had come to a decision of which he was not aware—that complete abdication was imperative.

Headquarters informed the government of this and the government apparently regarding the whole matter as settled, circulated the news through the Wolff Bureau in the form of a statement by Prince Max, then Chancellor. The ex-Kaiser indeed, learned of his "abdication" through that statement, of which he knew nothing until he saw it in the newspapers.

His flight to Holland followed and on his arrival in this country both he and the German government were under the impression that the entire matter of abdication had been fully and legally settled.

This ignorance, however, was dispelled in the Kaiser's mind, first of all by state affairs arising out of his presence on Dutch soil and by the consequent necessity for legalizing his position. On November 26, therefore, he wrote out an act of abdication as far as he himself was concerned. This first draft of the document was written by the ex-Kaiser himself on a sheet of foolscap and in pencil.

The Berlin government, hearing of this, went into the question and only then found out that a full and legal abdication was lacking. Its legal adviser therefore drew up the document in proper terms, sent it to Amerongen and on November 28 the royal exile signed it.

The ex-Kaiser would sign a document settling only his own fate, holding the opinion that he could not bind the other members of his family.

MOBS LOOT AN COLOGNE.

[BY ATLANTIC CABLE AND A. P.]

BASEL, Dec. 5.—(Havas.) Certain districts have had to be entirely isolated in consequence of riots at Cologne, barriers of troops being stationed there to prevent further pillaging. Numerous persons were killed or wounded in the riots of yesterday and large forces of police and civil guards had to take stringent measures against the gangs of marauders which ransacked shops and houses.

Machine guns were used, but even after the crowds were dispersed, they spread all over the town and continued looting.

AMSTERDAM, Dec. 5.—An official dispatch received here from Munich says the Bavarian Premier has telegraphed Hugo Haase and Friederich Ebert of the Berlin government that the Bavarian Cabinet is unanimously of the opinion that a conference of representatives of the German governments should immediately be summoned together at Jena or some other meeting place to agree upon a programme of foreign and home policies.

Sleep and Rest.

One of the most common causes of insomnia and restlessness is indigestion. Take one of Chamberlain's Tablets immediately after supper and see if you do not rest better and sleep better. They only cost a quarter.—[Advertisement.

Life Income Free from Tax.

The purchase of an annuity in THE AETNA LIFE INSURANCE COMPANY is the surest way of providing a certain income for old age. A deposit of $5000 by a man, age 67, will produce an annual income for life of $450.85. A deposit of $5000 at age 71 will produce an annual income for life of $677.20. Incomes of this character are free from all forms of taxation. Incomes written for all ages and for women as well as men. Also joint incomes for man and wife, payable as long as either one or both may live. Full information, write or call J. J. MENA, Manager, AETNA LIFE INSURANCE COMPANY, Fourth Floor Merchants' National Bank Bldg., Los Angeles.—[Advertisement.

MEXICANS RAID OVER LIN

[BY A. P. NIGHT WIRE.]

FABENS (Tex.) Dec. 5.—Armed and mounted Mexicans raided the Place ranch on the American side of the Mexican border at noon today. They attempted to lead off a number of horses.

The arrival of United States patrols forced the Mexicans to flee. They were believed to be a part of a Villa band under Epifanio Holguin, which has been encamped south of Guadalupe, a Mexican town opposite here.

A report received here tonight said the same band raided the Tastes ranch and drove off three horses, but this could not be confirmed. Patrols with machine guns were posted along the boundary tonight to prevent further raids.

JUAREZ (Mex.) Dec. 5.—Gen. Francisco Murguia, with his command of 2000 cavalry, left here hurriedly today for Chihuahua City, upon learning that Francisco Villa and his main command had doubled back through Santa Clara Canyon from the Casas Grandes district and were marching on Chihuahua city for the purpose of attacking the State capital during Gen. Murgia's absence. Gen. Murgia had started to Casas Grandes in pursuit of Villa when he received this information from his Chihuahua city headquarters, and he returned there as soon as he could reload his trains. A battle near Chihuahua city is expected soon.

It was officially announced here tonight that Gen. Francisco Murgia would be relieved of his command this week by Gen. Jesus Augustin Castro and that Gen. Murgia and his family would leave for Mexico City on a leave of absence of three months, as soon as he had completed his present campaign against Villa.

north of Chihuahua. Gen. M... will turn over his command to ... Castro at Chihuahua city this ... and the new commander will ... command of the expedition ... Villa. It was also reported ... that Gen. Ignacio Enriquez, ... posed Governor of Chihuahua, ... would be reappointed, but this ... not confirmed.

SENATE INVESTIGATES COSTA RICAN AFFAI...

[BY A. P. NIGHT WIRE.]

WASHINGTON, Dec. 5.—A committee, headed by Senator ... liams of Mississipi, Democrat, appointed today by the Senate ... eign Relations Committee to ... ar petitions in behalf of the ... ing government of Costa Ri... recognition by the United ...

The government headed by ... ident Tinoco never has been ... nized by the United States ... it originally came into power ... revolution.

M'ADOO KEEPS SHIP LINES TO SEATT...

[BY A. P. NIGHT WIRE.]

WASHINGTON, Dec. 5.—... steamship lines which will ... under Railroad Administration ... trol following the war inclu... Southern Pacific, or Merges ... Old Dominion, Baltimore ... Packet, Chesapeake ... Ocean, Fall River, Hartford ... New York, and San Francisco ... land and Seattle lines.

A recuperative diet is ... Horlick's Malted Milk, very ... ble.—[Advertisement.

—give them *The* NEW EDISON

"The Phonograph with a Soul"

this Christmas

Can you express more fittingly your appreciation of those innumerable year-around kindnesses rendered by your family?

¶ The New Edison Re-Creates the singer's voice with such fidelity that no human ear can detect the artist from the instrument. Before audiences totaling more than 2,000,000 people, great artists—stars of the Metropolitan Opera—have sung in direct comparison with the instrument and challenged the listeners to distinguish a shade of difference. And not one listener has been able to tell when it was the living voice he heard and when the Re-Creation.

¶ More than 1500 music critics—the most confirmed of skeptics—have been forced to admit that Thomas A. Edison has finally achieved what was believed to be impossible—Music's **Re-Creation.**

¶ The Chippendale Laboratory Model illustrated here sells for $285. It has the same tone-producing mechanism as the $6000 art style.

¶ Mr. Edison indorses it as his finest Re-Creating type.

¶ You may pay cash or take advantage of our Special Christmas Payment Plan—but place your order as early as possible.

¶ Other styles $120 up.

¶ Out-of-town customers desiring literature, please send

Name .....

Address .....

416-418 South Broadway

PIANOS PLAYERS MUSIC — The Wiley B. Allen Co. — VICTORS EDISONS RECORDS

MASON AND HAMLIN PIANOS

M'ADOO LOSES JUDGE LOVETT

Returns to Union Pacific Rai... way as its President.

Search Begun for Man to Be... come Railroad Chief.

Ownership and Control Prov... ing Democratic Thorn.

[EXCLUSIVE DISPATCH.]

WASHINGTON, Dec. 5.—Judge Lovett today resigned from the Rail... read Administration and will retur... to the Union Pacific system as pres... dent of the corporation. His resig... nation is the first of the big ... men in the organization, and ... will soon be followed by other ... who desire to get back into ... the railroad organizations now tha... the war is over and the constructive ... work is entered.

Edward Chambers, head of the ... traffic division, and one of the most ... prominent of the Santa Fe officials ... before going to the administration ... it is known, may soon return to the ... Santa Fe, and other prominent men ... of the railroad organization will ... probably retire from public life ... about January 1, when Director-General McAdoo retires.

Many of the men who have helped ... to manage the roads during the war ... emergency do not want to be involved in the disintegration, and the ... fight which will accompany formulating a future statue for the railroads.

Luther Walter, who has been assistant to Judge Prouty, head of the ... division of public service, also resigned today, and will join the legal ... staff of the Railroad Security Holders League, which is working in ... harmony with the railroad executives' committee to restore the railroads to private ownership and operation. He takes up his new duties Monday.

LOVETT STATEMENT.

Judge Lovett tonight issued the following statement:

"Upon the cessation of hostilities I resolved to relinquish as early as practicable, without inconvenience, my position with the Railroad Administration here, which I had taken only for the period of the war, and to take a rest which my health demands. In the meantime C. H. Segar, who succeeded me on the Union Pacific when I resigned my connection with that company to go with the Railroad Administration in March last, received a very attractive offer from an important manufacturing and commercial institution which it was necessary for him to act upon without further delay. He has agreed to accept the position, and the Union Pacific Executive Committee has invited me to resume my former position with that company.

"In the circumstances, the Director-General has been good enough to relieve me on January 1, and after two months' rest I expect to return to the Union Pacific. I should like to say, even at the risk of appear...

OVERCOATS

For Men Who Require Distinction in Style.

—and Woolf & Bean overcoats are priced lower than you'd expect, quality considered.

WOOLF & BEAN

2nd Floor Merchants' Bank Bldg. Main and Spring. Bdwy. 6084.

Better Values in Men's Shoes

$5.00 $6.50 $7.50 $8.50

The new Staub Boot Shop at 708 So. Broadway features very exceptional values in shoes for men at $5.00, $6.50, $7.50 and $8.50.

It is a boot shop for men—a shop of real service, and real values.

Superior shoe repairing by Staub's own experts.

Staub's Boot Shop

708 S. BROADWAY

Lankershim Hotel

D OVER LINE.

HT WIRE.]

orth of Chihuahua. Gen. Murgu
will turn over his command to Ge
astro at Chihuahua city this week
nd the new commander will assume
ommand of the expedition against
illa. It was also reported tonight
at Gen. Ignacio Enriquez, the de-
osed Governor of Chihuahua State,
ould be reappointed, but this was
ot confirmed.

ENATE INVESTIGATES COSTA RICAN AFFAIRS.

[BY A. P. NIGHT WIRE.]

WASHINGTON, Dec. 5.—A sub-
ommittee, headed by Senator Wil-
ams of Mississippi, Democrat, was
ppointed today by the Senate For-
gn Relations Committee to consid-
r petitions in behalf of the exist-
g government of Costa Rica for
ecognition by the United States.
The government headed by Pres-
ent Tinoco never has been recog-
ized by the United States because
originally came into power in
evolution.

'ADOO KEEPS SHIP LINES TO SEATTLE

[BY A. P. NIGHT WIRE.]

WASHINGTON, Dec. 5.—Leading
camship lines which will remain
der Railroad Administration con-
ol following the war include the
outhern Pacific, or Morgan Line
d Dominion, Baltimore Steam
acket, Chesapeake Steamship
mpany, Fall River, Hartford and
ew York, and San Francisco, Port-
nd and Seattle lines.

A recuperative diet in influenza
ortick's Malted Milk, very digest-
.—[Advertisement.

ood Woolf & Bean
vercoats are priced
wer than you'd ex-
t, quality consid-
ed.

WOOLF & BEAN
All Four Merchants' Bank Bldg.
Main and Spring. Bdwy. 6084.

M'ADOO LOSES JUDGE LOVETT.

Returns to Union Pacific Railway as its President.

Search Begun for Man to Become Railroad Chief.

Ownership and Control Proving Democratic Thorn.

[EXCLUSIVE DISPATCH.]

WASHINGTON, Dec. 5.—Judge
ovett today resigned from the Rail-
oad Administration and will return
o the Union Pacific system as presi-
ent of the corporation. His resig-
ation is the first of the big
ns in the organization, and
ill soon be followed by others
he desire to get back into
he railroad organizations now that
he war is over and the constructive
ork is entered.

Edward Chambers, head of the
ate division, and one of the most
rominent of the Santa Fe officials
efore going to the administration,
t is known, may soon return to the
anta Fe, and other prominent men
f the railroad organization will
robably retire from public life
bout January 1, when Director-
eneral McAdoo retires.

Many of the men who have helped
o manage the roads during the war
ompany do not want to be in-
olved in the disintegration, and the
ay which will accompany formu-
ating a future status for the rail-
oads.

Archer Walker, who has been as-
istant to Judge Prouty, head of the
ivision of public service, also re-
igned today, and will join the legal
taff of the Railroad Security Hold-
rs at large, which is working in
armony with the railroad execu-
ive committee to restore the rail-
oads to private ownership and op-
ration. He takes up his new duties
oday.

LOVETT STATEMENT.

Judge Lovett tonight issued the
ollowing statement:

"The cessation of hostilities
ermitted to relinquish as early as
ossible, without inconvenience,
y position with the Railroad Ad-
inistration here, which I had taken
ly for the period of the war, and
o take a rest which my health de-
anded. In the meantime C. E. Seger,
ho preceded me on the Union Pa-
ific when I resigned my connection
ith that company to go with the
ailroad Administration in March
918, received a very attractive offer
om an important manufacturing
nd commercial institution which it
as necessary for him to act upon
ithout further delay. He has agreed
ccept the position, and the Union
acific Executive Committee has in-
ited me to resume my former posi-
ion with that company.

"In the circumstances, the Direc-
orate has been good enough to
ermit me on January 1, and after
month's rest I expect to return
o the Union Pacific. I should like
o avoid, if possible, at the risk of appear-

ing fulsome, that, in my judgment,
no business agency—public or pri-
vate—has been more absolutely free
from political influences and consid-
erations and more completely domi-
nated solely by what was conceived
to be right and in the public good
than the Railroad Administration—
due to the inspiring example and
superb firmness and character of the
Director-General himself."

SEEK RAILROAD HEAD.

[BY A. P. NIGHT WIRE.]

WASHINGTON, Dec. 5.—A new
Director-General of Railroads to suc-
ceed William G. McAdoo may not
be named for two weeks or more,
it was said today. The resignation
of Robert S. Lovett as director of
the Railroad Administration's direc-
tor of capital expenditures an-
nounced today, and his insistence on
going back to his old duties as chair-
man of the Executive Committee of
the Union Pacific, was considered as
having left Mr. McAdoo without a
candidate immediately at hand to
recommend to President Wilson.

It was stated authoritatively that
the Director-General is now looking
about for men whom he may pro-
pose, and it is considered probable
that someone outside the Railroad
Administration staff will be chosen.

Mr. McAdoo today conferred with
his advisory staff of the Railroad
Administration concerning proposed
plans for supervising railroads
when they are turned back to pri-
vate management. Two differing
plans are understood to have devel-
oped among his advisers. One pro-
posal is to have the railroads merge
into regional groups, with common
operating management to start, and
eventually to develop into common
ownership, with the roads them-
selves selecting their regional man-
agements, in which the government
would be represented.

The other plan is for the roads to
operate individually and privately,
competing for service, but under the
supervision of a government agency,
to be known perhaps as the de-
partment of transportation, headed
by a Cabinet member. To this agency
would be left largely the question of
making proper rates, administering
the common use of terminals and
pooling of cars, and, to a certain
extent, the routing of freight traffic.
Both plans would propose govern-
ment supervision of railroad securi-
ty issues.

These are only the barest outlines
of the two ideas now developing,
and both are subject to modification.
Director-General McAdoo is repre-
sented as not having made up his
mind as to the best course to recom-
mend in the present situation.

ELEVEN DEAD, 23 HURT IN POWDER EXPLOSION.

[BY A. P. NIGHT WIRE.]

POMPTON LAKES (N. J.) Dec.
5.—Eleven men were killed and
twenty-three injured here late to-
day by four explosions which de-
stroyed the detonator assembling
building of the Du Pont Cap Works
and shook the countryside for miles
around. Fire, which followed the
explosions, was confined to that
unit and the property loss was
said to be slight.

Company officials said tonight
they believed an employee at work
assembling "French fuse detona-
tors," which are filled with fulmi-
nate of mercury, had dropped one
of them. Exploding, this had set
off the stock in the building, which,
officials claimed, contained only
twenty-five or thirty pounds of
fulminate. They said a few of those
employed there had escaped.

BUY MORE WAR SAVING STAMPS, M'ADOO URGES

[BY A. P. NIGHT WIRE.]

WASHINGTON, Dec. 5.—State
directors of war savings were re-
quested by Secretary McAdoo today
to urge the public to fill promptly
pledges for the purchase of Savings
and Thrift Stamps and to assume
new pledges.

"The government's monetary re-
quirements were never greater nor
more pressing than they are today,"
said the Secretary's appeal. "This
is not a time for us to relax our ef-
forts."

Getting Too Fat? Try This—Reduce

People who don't grow too fat are the
fortunate exception. But if you find the
fat accumulating or already cumberseme,
you will be wise to follow this suggestion,
which is endorsed by thousands of people
who know. Ask your druggist (or if you
prefer write to the Marmola Co., 864
Woodward Ave., Detroit, Mich.) for a
large case of Marmola Prescription Tab-
lets. The is the price the world over. By
doing this you will be safe from harmful
drugs and be able to reduce two, three
or four pounds a week, without dieting or
exercise.

HAIR COMING OUT?

Dandruff causes a feverish irritation
of the scalp, the hair roots shrink, loos-
en and then the hair comes out fast. To
stop falling hair at once and rid the
scalp of every particle of dandruff, get
a small bottle of Danderine at any drug
store for a few cents, pour a little in
your hand and rub it into the scalp.
After several applications the hair stops
coming out and you can't find any
dandruff.

Don't Be a Dinner-Wrecker!

Be the life of the evening, the
joy of the party, the little ray
of sunshine in the gloom of the
grill-room. Stop at the nearest
newsstand and buy a copy of
the most diverting, stimulating,
cheero-spirited magazine going:

VANITY FAIR
DECEMBER NUMBER ON SALE NOW

Price 35 cents

Better Values in Men's Shoes

$5.00 The new Staub
$6.50 Boot Shop at
$7.50 708 So. Broad-
$8.50 way features very
exceptional val-
ues in shoes for
men at $5.00,
$6.50, $7.50 and
$8.50.

It is a boot shop for men—
a shop of real service, and
real values.

Superior shoe re-
pairing by Staub's
own experts.

Staub's Boot Shop
708 S. BROADWAY
Lankershim Hotel

KAISER MAY ASK ASYLUM HERE.

[BY ATLANTIC CABLE AND A. P.]

LONDON, Dec. 5.—The Daily Sketch says it is regarded in high quarters as quite possible that when the Kaiser finds that Holland is getting too hot for him and that the Allied demands for his extradition are too insistent, he will give himself up to America.

Like many other Germans, he still believes that America is by no means whole-heartedly with the rest of the Allies in much that is being done.

COPENHAGEN, Dec. 4.—A special to the Berlingske says Prof. Kahl of Berlin denies emphatically that the Kaiser can be delivered up.

According to German law no German can be delivered to a foreign power, and Holland can only do it with permission from Germany, which it will not give, and it is even doubtful if Germany can demand him delivered from Holland.

MANY CALIFORNIA MEN DISCHARGED AT LEWIS.

HUNDREDS OF RETURNED VETERANS ON WAY TO CAMP TO BE MUSTERED OUT.

[BY A. P. NIGHT WIRE.]

CAMP LEWIS (Wash.) Dec. 5.—Nine hundred soldiers, battle veterans returned from Europe, are on their way to Camp Lewis, from Camp Eustis, Virginia, according to advices received here today. What units the men are from or whether they are convalescents is unknown here.

The men are to be discharged here. It is believed all are from this section of the country and that perhaps most of them had been wounded in battle and are being returned to this country for treatment.

It became known today also that United States Guards to be discharged from this camp will number 5000. These men are expected to begin arriving from shipyards, industrial plants, railroads and other places where they have been on duty in Western States early next week.

Approximately 600 discharged men and officers left camp today. One-fifth were officers. No list is made of the number of men from individual States being discharged, but railway officials said California had the greatest number. Washington, Oregon, Utah, Montana and North and South Dakota get nearly all the others, although almost every State was represented.

A detachment of 120 men from the spruce division at Vancouver Barracks, Washington, arrived today pending discharge.

The Thirteenth Division again will pass in review before Maj.-Gen. Joseph D. Leitch, commander, Saturday, it was announced.

AIRMEN AT PHOENIX.

Four Machines There, One has Accident; Drops Out at El Centro.

[BY A. P. NIGHT WIRE.]

PHOENIX (Ariz.) Dec. 5.—The flight squadron of four machines from Rockwell Field, under command of Maj. Albert Smith, arrived in Phoenix at 4:01 this afternoon, starting from Calexico, Cal., at noon today.

A landing was made in the State fairgrounds, where a large crowd had been assembled since 10 o'clock this morning. The squadron will leave at 1 o'clock tomorrow afternoon for Tucson.

Maj. Smith is mapping an air route between San Diego and El Paso.

A fifth plane, piloted by Lieut. Bruce B. Johnson, descended yesterday at El Centro and struck a pole in ascending today, sustaining damage that put it permanently out of the detachment. The pilot was unhurt.

FLIGHT TO ARIZONA.

[BY A. P. NIGHT WIRE.]

RIVERSIDE, Dec. 5.—Maj. John Bartholf, commander of March Field the army aviation school near here, Maj. Ernest Clark, chief flying instructor, and Maj. S. E. Bishop are expected to return today from a three-day flight to a point in Arizona. They reached Needles on the return trip late yesterday, and descended because of motor trouble. The destination and purpose of the trip were not disclosed.

AVIATION INSTRUCTOR DIES.

[BY A. P. NIGHT WIRE.]

RIVERSIDE, Dec. 5.—Lieut. Cony Woodman, an instructor in aviation at March Field, near here, died today after a brief illness. Lieut. Woodman was well known in Texas and elsewhere along the Mexican border, and was at one time a major in the Carranza forces, resigning that commission to join the United States Army at the outbreak of the war.

TEXAS FLYERS COMING.

[BY A. P. NIGHT WIRE.]

EL PASO (Tex.) Dec. 5.—Flying in two Curtiss machines, Maj. T. C. Macauley, commander of Taliaferro Field; Lieut. James Plumb, and a mechanician, arrived at Fort Bliss at 4:45 this evening, having left Fort Worth at 5:45 this morning. Four stops were made, the total flying time for the 600 miles being nine hours and forty minutes. The aviators will leave early tomorrow for San Diego, Cal., and plan to make stops at Tucson and Phoenix, Ariz.

LONDON WILL ACCEPT ARGENTINE MINISTER.

[BY ATLANTIC CABLE AND A. P.]

BUENOS AIRES (Argentina) Wednesday, Dec. 4.—The British government has advised the Argentine Foreign Office that Francisco Alvarez Toledo, the Minister of Marine, is acceptable as Argentine Minister in London.

Toledo's appointment will make the Ministry of Marine vacant. Domingo Salaberry, Minister of Finance, expects to retire shortly to accept the presidency of a bank.

These two vacancies in the Cabinet, it is believed in political circles, will bring about a reconstruction of the ministry.

SPANISH RECIPES.

Southern California housewives will find The Times Economy Cook Book No. 5 of great assistance when preparing the best Spanish dishes. Fifty-nine Spanish recipes, together with over 400 other tried and tested cooking formulas. Sold by Times agents everywhere, 25 cents the copy, postage 5 cents extra. THE TIMES-MIRROR COMPANY, First and Broadway, Los Angeles, Cal.—[Advertisement.

THERE'S ONLY ONE WAY TO secure a satin skin. Apply Satin Skin Cream, then Satin Skin Powder. —[Advertisement.

OFFICER'S INVENTION SAVES BRITISH FLEET.

PARAVANE BLOWS UP RAIDING U-BOAT WITH ELEVEN TORPEDOES.

[ATLANTIC CABLE—EXCLUSIVE DISPATCH.]

LONDON, Dec. 5.—The British fleet in the harbor of Scapa Flow was saved from a desperate attack by a German U-boat the day before the armistice with Germany was signed, through the employment of a device which has gained for its inventor, Lieut. Burney, the gift from the government of $150,000 and the decoration of the C.M.G.

The submarine, which was manned by a party of German officers, attempted a feat that never before had been tried in the entire war. Carrying eleven torpedoes she approached the entrance of the harbor, where she was detected. When she came up to the surface an electric button was pressed and she was blown to pieces.

Lieut. Burney's device enabled the British warships to enjoy almost complete immunity in the last three years from German mines and submarines, saving the lives of hundreds of sailors and preventing the loss of a large number of warships.

The device is known officially as a paravane, and consist of a water plane, shaped like a torpedo, with a pair of large flat fins projecting on either side of the body. Its tail is fitted with rudders to keep it at any depth desired while operating.

CONFERENCE VOTES CHURCH FEDERATION.

FIRST STEP IN UNITY OF PROTESTANT DENOMINATIONS IS TAKEN.

[BY A. P. NIGHT WIRE.]

PHILADELPHIA, Dec. 5.—The proposed federation of churches was approved, and resolutions recommending the appointment of an interdenominational committee of every Protestant faith, and of the home and foreign missionary societies, to take definite steps toward organic church union, were adopted unanimously today by the congress for church unity in session here.

Each denomination was to have one member on this committee for every 500,000 communicants, acting as delegates-at-large to a convention to be held in 1920, when it is proposed to take decisive action. The home and foreign missionary societies will be represented by one member each.

As outlined by the business committee of the congress, which presented the resolutions, it will devolve upon all members of the interdenominational committee to develop means for the proposed union among their own followers, carry on propaganda favorable to it, and see that the subject is laid before every national gathering of their respective churches. The Presbyterian members were given power to call the committee together.

Although the federation would have concrete form and advisory powers over its members, the resolutions set forth, the union would be spiritual rather than material. No mechanical change in the form of administration or form of service would be made by individual churches, according to the resolutions.

"This is the most significant step the church has taken since the Reformation," said the Rev. Wilbur Chapman. "The action of the congress will be a landmark pointing toward world democracy. Although the resolutions approved today will have to be ratified, the federation was born the moment we adopted the resolutions."

Senate Passes Civil Pension Bill.

[BY A. P. NIGHT WIRE.]

WASHINGTON, Dec. 5.—The Senate today adopted as a substitute for the McKellar civil service retirement bill, a measure offered by Senator Pomerene of Ohio, by which the cost of pensions for retiring employees would be paid partly by the employee. Under the Pomerene bill funds to put the pension plan in effect would be deducted, not to exceed 5 per cent, from the salaries of persons in the classified civil service who would be eligible for retirement at the age of 70 years.

Whitlock Made a Brussels Burgher.

[BY A. P. NIGHT WIRE.]

WASHINGTON, Dec. 5.—The State Department was advised today that the Burgomaster and City Council of Brussels have made Brand Whitlock, United States Minister to Belgium, an honorary burgher and conferred upon him the freedom of the city as a mark of appreciation for his work during German occupation of Belgium.

HOT TEA BREAKS A COLD—TRY THIS.

Get a small package of Hamburg Breast Tea at any pharmacy. Take a tablespoonful of this hamburg tea, put a cup of boiling water upon it, pour through a sieve and drink a teacupful at any time. It is the most effective way to break a cold and cure grip, as it opens the pores, relieving congestion. Also loosens the bowels, thus breaking a cold at once.

It is inexpensive and entirely vegetable, therefore harmless.

THE DAY'S NEWS SUMMED UP

THE SKY. Cloudy. Wind at 5 p.m., velocity, 8 miles. Thermometer, highest, 75 deg.; lowest, 55 deg. Forecast: Friday fair. Light northerly winds. For complete weather data see last page of this section.

THE CITY. Villa, through the late President Madero's brother, started suit in local court to recover $220,000 from his former treasurer, now a resident of this city.

Sheriff County Counsel and Supervisors disagreed over paying prisoners' way to penitentiary and notorious convicts were forced to remain here without getting any credit for time served.

Peace problems focused the interest of 15,000 visitors to the Liberty Fair who gazed on warlike exhibits as curios.

Census figures giving influenza statistics for the principal cities of the nation showed the death rate was the lowest in Los Angeles.

Two boys confessed that they stole $100,000 worth of valuable goods and, while often arrested, escaped.

President of Throop College was chosen as the principal speaker for the British Day exercises tomorrow.

SOUTHERN CALIFORNIA. Long Beach Chamber of Commerce discusses further means of solving Terminal Island transportation problem.

San Diego shut tight. Rigid flu quarantine regulations now in effect.

WASHINGTON. Senator Penrose in minority report objects to 1920 taxes being fixed in new revenue bill to be reported to Senate today.

Judge Lovett resigns from Railroad Administration to resume presidency of Union Pacific; McAdoo starts search for railroad director.

Democrats getting from under reconstruction legislation passing buck to Republican Congress even at risk of extra session. Eminent statesmen follow McAdoo into private life. Carter Glass accepts Treasury portfolio.

Thousands of workmen appeal to Washington boards for more pay, less hours, collective bargain right and seniority rule.

PACIFIC SLOPE. Hawaiian group recovering from worst tropical hurricane in history, which leveled trees, wrecked houses, damaged crop and killed one Japanese.

GENERAL EASTERN. Reconstruction congress at Atlantic City favors sending business delegation to Paris peace conference; demand tariff to protect beet sugar industry; demands return of railroads to owners.

Stock market drifts idly under professional operation. Pools were fairly active in speculative favorites. United States Steel yields half point under pressure.

FOREIGN. Provinces of Alsace and Lorraine welcome liberty under French rule more enthusiastically than anticipated. Germany a fallen tyrant in open contempt.

Germans frigid, polite, dignified greet British troops as they invade German and proceed towards the Rhine forts.

Germans in Rhenish Prussia sullen but docile as American armies advance to the occupation of Rhine territory.

SLAV DIPLOMATS WILL DEMAND RUSSIAN UNITY

[EXCLUSIVE DISPATCH.]

WASHINGTON, Dec. 5.—Russia's representatives at the peace conference will insist foremost on the recognition by the Allies and America of the unity of Russia, including the Baltic provinces, Ukraine and the Caucasus-Caspian regions, according to authoritative information obtained here.

They will be prepared to concede the unity of Poland, embracing all the territories of Poland proper, but not those at various times conquered by Poland and neither enthnographically nor geographically belonging to Poland.

The Russian representatives, although expecting to have no status as formal plenipotentiaries, will demand that no matter concerning Russia shall be determined except after consultation and deliberation with them.

YOUNG'S MARKET COMPANY (Inc.)

U. S. FOOD ADMINISTRATION LICENSE G14534

Food Values: Steer Beef vs. Cow Beef

Steer Beef Has 85 lbs. eatable meat to each 100 lbs., the balance, or 15 lbs., is bone.

Cow Beef Has 65 to 75 lbs., eatable meat to each 100 lbs., the balance, or 25 to 35 lbs., is bone.

Steer Beef Has 20% More Food Value

ECONOMY PURCHASES

BEEF BRAINS — At Wholesale Prices, Each 14c
OX TAILS — At Wholesale Price, Per Lb. 14c
LEGS OF PORK — Whole or Half, Per Lb. 35c
OYSTERS — Large New York Counts, Dozen 33c
RABBITS — Utah Jacks, Each 40c
POT ROASTS — Lean Cuts Extra Fancy Steer Beef 23c

FOR YOUR BREAKFAST
Willowbrook Pure Pork Sausage Children Can Eat Them 45c

Christmas Boxes at the Spring Street Store Nos. 212 to 216

Ready Packed with California Eats, surprisingly beautiful ..... $2.50 each and up

ORDER YOUNG'S MILK BREAD STANDARD PRICE.

638 S. BROADWAY 212-216 S. SPRING
CENTRAL AND GLADYS

Producers' Market

746-8 S. Spring. 749-51 S. Main.

Delicatessen

Cal. cheese, per lb 30c
Dill Pickles, 3 big ones 10c
Pink Beans, 10 lbs 92c

Luncheon Department

Hot Roast Beef Sandwiches with Brown Gravy, 10c
Apple Dumplings with Cream, 10c
This ad good for a cup of our famous coffee with 20-cent luncheon Friday and Saturday.

Meat and Fish Departments

Raw Leaf Lard, lb..28c — Bacon Squares, lb...35c
Veal Roast, lb.....20c — Bacon Strips, lb.....35c
Breast of Veal, lb...19c — Belgian Hares, lb....28c
Liberty Steak, lb....17c — Yellowtail, lb. 12½c
Shoulder Lamb, lb..23c — Steamed Lobster, lb.30c

Number two of a series on "Los Angeles as a place to live in."

Industrial

LOS ANGELES is on the eve of tremendous industrial development. During the war, normal manufacturing was reduced, and less government war manufacturing was done here than in any other city of this size. Consequently, Los Angeles has no reconstruction problems. The return to normal activity means, not curtailment, but expansion of all industries.

Los Angeles affords every manufacturing advantage offered by any other large city. It has the added material advantage of an open season for working. Winter and summer, conditions are ideal. An abundance of air and sunshine means health and vitality for workers. Furthermore, Los Angeles has abundant electric power, and unexcelled shipping facilities.

All these are reasons why manufacturers seeking factory sites are looking with favor upon Los Angeles.

If you are interested in industrial Los Angeles, and wish information as to investments, our officers will be glad to advise you.

This series of articles will be issued in booklet form. If you wish copies sent to Eastern friends, call at our NEW ACCOUNTS DEPARTMENT.

LOS ANGELES TRUST AND SAVINGS BANK
"The Bank for Everybody"
Capital $1,500,000—Surplus $1,675,000
SIXTH AND SPRING STS.
SECOND AND SPRING STS. — PICO ST. AND GRAND AVE.
1835 SOUTH MAIN STREET — SEVENTH ST. AND CENTRAL AVE.

The Astonishing Building Activities
Which Have Marked the Continuous Development of

Country Club Park

during the whole of the past four years of depression, is the best proof of the unusual merit of this splendid property.

Asphalt streets, sewer, water and gas with laterals to curb in and paid for.

Fascinating bungalow locations, 50 and 60x135, $1000 to $1100.

Beautiful one and one-half and two-story locations, 60 and 70 by 135 to 178, $1200 to $3500.

Corner acre plots on Country Club Drive with unsurpassed mountain views, 181x200 to 350 deep for mansions.

Between Western Ave., Fifth Ave., Eighth St. and Pico St.

Country Club Park
724 Trust and Savings Bldg.
Tel. 60165

Borden's Malted Milk

50c size Bottles, 35c.
$1.00 size Bottles, 70c.

631-3 S. Spring St. — Corner Union Ave., 23rd and Hoover Sts.
317-21 S. Spring St. — Pasadena Ave. at Ave. 26. — Pico St. at Normandie Ave. Vermont Ave. at 55th Pl.

ESTABLISHED 21 YEARS
Ralphs GROCERY CO.
SELLS FOR LESS

United States Food Administration License No. G-10014.

The Times Free Information Bureau
619 South Spring Street

FREE VISITORS' INFORMATION AND RESORT BUREAU is for the accommodation and benefit of persons seeking interesting routes of travel, desirable hotels and rest, recreation and recuperation at the seashore or in the mountains.

Particulars are furnished by competent attendants and by correspondence to the general public regarding rates and attractions of railroad and steamship lines, hotels and pleasure and health resorts. Photographs, descriptive circulars and transportation literature are kept on hand for inspection and distribution. Times readers can obtain here in a few minutes, without the delay incident to writing for it, all the information necessary for a safe and enjoyable journey or vacation. This service is absolutely free. Literature may also be obtained at the New Times Building, Broadway at First street.

PERSONS CONTEMPLATING VISITING LOS ANGELES ARE PRIVILEGED TO HAVE THEIR MAIL ADDRESSED TO THIS BUREAU.

Resorts

ARLINGTON HOTEL
SANTA BARBARA
An absolutely Fireproof Hotel—All Outside Rooms, affording plenty of light and air—Headquarters for Tourists from all parts of the world. Private Lavatories in connection with all rooms. Ideal climate the year round. Automobile road is now perfect, 3½ hours run Los Angeles to Santa Barbara. Unexcelled facilities for care of automobiles in hotel grounds.
E. P. DUNN, Lessee.
The Most Attractive and Sportiest Golf Links in California.

Hotel Virginia LONG BEACH
AT THE BEARERS' EDGE. Absolutely fireproof. American plan. Golf, Tennis, Dancing, Bathing. Center of social events. Luxurious accommodations. Hospitable atmosphere. Spend the week-end. Write for folder. G. M. Burbank, Mgr. ARMY AND NAVY HEADQUARTERS.

VENICE Open Every Day. Band Concerts 2:30 and 7:30 p.m. Special Events every Sat. and Sun.

SANTA CATALINA ISLAND
California's Ideal Summer and Winter Resort. For time card and general information, inquire BANNING COMPANY, Agents, 104 Pacific Electric Building, Los Angeles, California. Phones: Sunset Pico 34, Home 10344.

LOS TERRADOS Hotel and Bungalows, South Pasadena
NOW OPEN. UNDER NEW MANAGEMENT. A beautiful, quiet home, easy of access. Twenty minutes from Los Angeles in the South Pasadena foothills. Excellent table; every modern comfort. Harriet M. Sharp, Los Terradas Hotel, South Pasadena, Cal.

RADIUM SULPHUR SPRINGS MELROSE AVENUE AND GOWER STREET
Drink and bathe in the most radio-active natural curative mineral water. It purifies blood, keeps you young. HOT BATH treatments for Rheumatism, Colds, Locomotor-ataxia, Sciatica, Heart, Stomach, Liver, Kidney, Bladder, Blood, Bright's, Nervous and Female Troubles. Doctor's advice free. West Sixth Street car line. Phone 577194.

Steamships

PACIFIC STEAMSHIP COMPANY
THE ADMIRAL LINES
624 South Spring Street
Main 7382. Long Beach Office, 115 West Ocean Ave. 13233

		SAILINGS FOR	
SEATTLE-TACOMA AND RETURN	$76.00	SAN FRANCISCO, SEATTLE, TACOMA	
SAN FRANCISCO AND RETURN	$26.00	S.S. CITY OF TOPEKA, Saturday, Dec. 7 S.S. QUEEN, Monday, Dec. 9th. S.S. ADM. FARRAGUT, Thurs., Dec. 12.	
THERE IS ECONOMY AND PLEASURE IN SEA TRIPS		Santa Barbara, City of Topeka, Dec. 7,	
BERTH AND MEALS INCLUDED IN ALL FARES		Daylight Trip to San Diego. S.S. QUEEN, Sunday, Dec. 8.	

STORAGE, MOVING AND FREIGHT FORWARDING

Colyear's Fireproof Storage
Phone 60971 613 SO. SAN PEDRO ST. Main 1117
STORE YOUR FURNITURE IN
Private Locked Rooms $1.50 Per Month
MOVING, PACKING, SHIPPING.

Steamships

CUNARD ANCHOR
Passenger and Cargo Services
New York - Boston - Montreal to LONDON - LIVERPOOL GLASGOW - BRISTOL
Later sailings—Applications for accommodations will be registered and reservations made as soon as possible.
For further information apply Market and First Sts., San Francisco, or Local Agents.

Honolulu TEHUANTEPEC STEAMSHIP CO.
Fast American S.S. SONOMA, VENTURA, 10,000 ton, U.S. register. Quickest passage—Lowest Rates. Delightful Service. 1st—1st class. 2d—2nd class. Sydney Short Line—Pacific Tours. $217.50. 1st class. Sonoma sails, Dec. 24th. A. M. Culver, 517 S. Spring Street, Los Angeles, or 501 Market St., San Francisco, Cal.

Dr. RIMMER
REPLACE MISSING TEETH
PRICES: Meet All Legitimate Competition. Perfect Satisfaction Guaranteed. When it Comes to Workmanship and Material Used.
Have You Any Missing Front Teeth? I Can Replace Them With Teeth as Perfect as Nature Gives to the Most Fastidious.
One of Chicago's Most Prominent Dentists.
DR. RIMMER.
Phone A3822.
642 S. Hill, Owl Bldg., Seventh & Hill.

A Professor of Medicine On Internal Baths
Horace T. Dodge, M.D., professor of Materia Medica, writes Dr. Charles A. Tyrrell of New York, as follows:
"I can truthfully say that I have had the very best results in my experience with the 'J. B. L. Cascade.' You certainly have struck the keynote of many diseases."
By means of the "J. B. L. Cascade" simple warm water cleanses the lower intestine the entire length, removes all the poisonous waste therein, and keeps it clean and pure, as Nature demands it shall be for perfect health.
You will be astonished at your feelings the morning after taking an internal bath with the "J. B. L. Cascade." You will feel bright, brisk, confident and as though everything is working right—and it is.
It absolutely removes constipation and prevents Auto-Intoxication.
The Owl Drug Co. will show and explain the "J. B. L. Cascade" to you and will also give you free on request a most interesting booklet by Dr. Charles A. Tyrrell of New York, specialist on Internal Bathing. Ask for free booklet, "Why Man of Today is Only 50 Per Cent. Efficient," today.—[Advertisement.

Foo & Wing Herb Co., Inc.
963 S. Olive St., Los Angeles, Cal. Reg. Feb. 25, 1899. No. 32561.
SPANISH INFLUENZA!
Many people have been cured by our herbs. WHY NOT YOU? Price $1.50 box.
If you have not got the disease, immediately use our DRAGON FLOWER HERBAL OIL for preventative. It has proved very successful in cases. NO FAMILY OR TRAVELER SHOULD BE WITHOUT IT. Price 25c, 50c and $1.00 per bottle. For mail order, send postage.

EL DALLO
"Each Cigar in its own humidor"
Bud says:- "It's a perfect end to any old day"
Produced by WERTHEIMER BROS. BALTIMORE, MD.

LU-KO-TIVA
Every woman who enjoys cleanliness should include among her toilet preparations a box of this non-poisonous antiseptic. Send fifty cents to the Consolidated Pharmacal Laboratories, Los Angeles, Cal., and a trial package will be sent prepaid. Your money back if you are not entirely satisfied.

Drs. Shores & Shores
Catarrh, Deafness, Asthma, Rheumatism, Eczema, Epilepsy and other Chronic Diseases of the Nerves, Blood, Skin, Heart, Lungs, Stomach, Bowels, Bladder, Kidneys and Liver a specialty for 25 Years. Consultation Free. Rooms 603-4-5 Lissner Bldg., 334 S. Spring St., L. A. Hours: 9-5; Evenings, 7-8; Sundays, 10-12.

COLD BROUGHT ON RHEUMATISM
Pain is the symptom of rheumatism that every victim recognizes but the physician appreciates that thin blood is a marked characteristic of the disease. Trying to cure rheumatism while the blood remains thin and weak is an almost impossible task because there is nothing to build on.
Mr. Harry L. Seaver of 69 Union street, Lynn, Mass., a carpenter, was subject to rheumatic attacks, and his experience will interest others who suffer in that way. Mr. Seaver says: "I had rheumatism off and on for twenty years. My work at one time kept me out in all kinds of weather, and dampness and exposure caused my affliction. I had dull aching pains in the left shoulder and in the right knee. They were so severe at times that they made it impossible for me to rest at night. I suffered with headache, had dizzy spells and was nervous. My stomach was out of order. I learned of a person who had used Dr. Williams' Pink Pills as a treatment for rheumatism, and this decided me to try them. They helped me and relieved me of pain. They have never failed in my case and I have recommended them to many others."
In no disease does the blood show more altering and thinning than in rheumatism. No permanent relief is possible until the blood is restored and the rheumatic poisons are cast out.
You can get Dr. Williams' Pink Pills at the nearest drug store wherever you may live, or they will be sent by mail, postpaid, upon receipt of price, fifty cents per box, six boxes for two dollars and a half by the Dr. Williams Medicine Co., Schenectady, N. Y. Send for the free pamphlet "Building Up the Blood."

CREME DE CAMELIA
Improves the Complexion.

EVEN CROSS SICK CHILDREN LOVE SYRUP OF FIGS
If feverish, bilious, constipated give fruit laxative at once.
Don't scold your fretful, peevish child. See if tongue is coated; this is a sure sign its little stomach, liver and bowels are clogged with sour waste.
When listless, pale, feverish, full of cold, breath bad, throat sore, doesn't eat, sleep or act naturally, has stomachache, indigestion, diarrhoea, give a teaspoonful of "California Syrup of Figs," and in a few hours all the foul waste, the sour bile and fermenting food passes out of the bowels and you have a well and playful child again. Children love this harmless "fruit laxative," and mothers can rest easy after giving it, because it never fails to make their little "insides" clean and sweet.
Keep it handy. Mother! A little given today saves a sick child tomorrow, but get the genuine. Ask your druggist for a bottle of "California Syrup of Figs," which has directions for babies, children of all ages and for grown-ups plainly on the bottle. Remember, there are counterfeits sold here, so surely look and see that yours is made by the "California Fig Syrup Company." Hand back with contempt any other fig syrup.

SENATORS URGE EARLY RETRENCHMENT POLICY
[BY A. P. DAY WIRE.]
WASHINGTON, Dec. 5.—Demands for retrenchment in government expenditures were voiced again today in the Senate. Senator Borah of Idaho, Republican, in bringing up the subject, said that "in the first month of retrenchment, November," expenditures reached the highest point since the war started.
Democratic Leader Martin assured the Senate that he believed the country was being brought to bankruptcy and that he had repeatedly urged virtually all department heads to cut down expenses.
Senator Kenyon, Republican, of Iowa, urged the advisability of calling into conference heads of the various departments and ascertaining from them how expenditures are being reduced. Senator Martin said he was in constant touch with Chairman Sherley of the House Appropriations Committee, who has instituted such an investigation.

MURINE EYE REMEDY
Wash, Heal and Visions' Eyes For Book of Eye

SUFFERED 2 YEARS WITH ECZEMA
In Burning Itching Rash. Almost Wild. Cuticura Healed.
"For nearly two years I was afflicted with eczema, which appeared on my back in the form of a dry, burning, itchy rash. It kept me awake nights. I was almost wild and at times I could not endure to have my clothing touch me. "I sent for a free sample of Cuticura. It relieved me of the terrible burning and itching so I bought more, and one cake of Soap and one fifty-cent box of Ointment healed me." (Signed) Mrs. H. S. Johnson, 420 5th Ave., Kalispell, Mont., March 18, 1918.
Improve your complexion by using Cuticura Soap daily and Cuticura Ointment as needed to prevent pimples, blackheads or other eruptions.
Sample Each Free by Mail. Address post-card: "Cuticura, Dept. L, Boston." Sold everywhere. Soap 25c. Ointment 25 and 50c. Talcum 25c.

Millions Use It For Colds
Because "Pape's Cold Compound" relieves cold or grippe misery in a few hours—Really wonderful!
Don't stay stuffed up!
Quit blowing and snuffling! A dose of "Pape's Cold Compound" taken every two hours until three doses are taken will end grippe misery and break up a severe cold either in the head, chest, body or limbs.
It promptly opens clogged-up nostrils and air passages; stops nasty discharge or nose running; relieves sick headache, dullness, feverishness, sore throat, sneezing, soreness and stiffness.
"Pape's Cold Compound" is the quickest, surest relief known and costs only a few cents at drug stores. It acts without assistance, tastes nice, and causes no inconvenience. Don't accept a substitute. Insist on "Pape's—nothing else.

Walter Miller's Stamina is Too Much for Mike Y...

MIDDLE TITLE REMAINS HERE.

Toe Hold Proves Undoing of Wyoming Terror.

Visitor Takes First Fall in Splendid Style.

Local Champion Comes Back with Big Rush.

BY EDWIN F. O'MALLEY.

Walter Miller is still the middleweight champion wrestler of the world. In one of the greatest matches ever seen in Los Angeles he defeated the challenger, Mike Yokel, at the Los Angeles Athletic Club last night in two out of three falls. The third and final fall was taken by the champion with a body scissors and an arm lock in twenty-two minutes.

It looked for a while as if the title would pass into the hands of Yokel, as he secured the opening fall in 39m. 21s. Miller, however, came back strong, and, showing great pluck throughout, finally nailed his man for the second fall of the bout with a head chancery and crotch hold in 1hr. 10m. 10s.

The first fall went to Yokel, and was one of the greatest exhibitions of grappling work ever seen in Los Angeles. As the men squared away it was palpable that Mike outweighed the champion by about ten or twelve pounds. Miller was so sure he could down his man that he allowed the visitor to weigh in at noon. Mike therefore must have taken on considerable avoirdupois by the time the match was called.

The men used rough tactics throughout, but in all instances never went so far as to infract the rules. Miller looked as if he were overmatched at the start. The men must have tugged away on their feet for the first five minutes before going to the canvas with Mike on top. The champion, however, broke the challenger's hold easily.

At the end of the first eighteen minutes, Miller broke a nasty half-Nelson and crotch hold amid deafening applause. After twenty-five minutes of mauling and hauling Miller procured a vise-like hold around Mike's head, and as the latter broke it, the visitor's nose began to bleed profusely.

Nothing daunted, however, Mike kept Walter on the run at all times and finally nailed him near the ropes with a head chancery lock. As he partly turned Walter over, he slipped his legs like lightning around the champion's body for a powerful scissors. Then began a series of pile-driving heavings of Yokel's entire weight on the partly-turned Miller. Walter, cheered by his friends, looked as if he would be able to stick it out, but Mike, seeing a great opening for his famous toe hold, fastened his clutch on Walter's right foot.

That was curtains for the title-holder. The combination was too great to combat. Slowly, but surely, his right shoulder was pushed to the floor, the left having been pinned on the canvas for some time. Yokel gained the fall in 39m. 21s.

As Miller arose from the floor he was partly groggy and had to be assisted from the ring. It looked very much as if he could hardly stand up, and his friends began to fear that Walter's laurels were about to be wrested from him, but to their agreeable surprise he came back after a fifteen-minute rest and secured the second fall.

Miller was a little slow at first in the second session, and was frequently on the defensive, but after a half-hour's rugged work he suddenly displayed his wonted cleverness. At the end of forty-five minutes he secured a dangerous toe hold on Mike near one of the corners of the ring. He turned the members, and as he did, Yokel's face was screwed into painful wrinkles. The torture must have been terrific, and it looked as if the visitor was going to tap the canvas in token of defeat, but by a mighty effort he wriggled out of danger. The vise-like grip, however, took all the pep out of the northerner, and from that on he was at Walter's mercy.

At the end of one hour, ten minutes and ten seconds, Miller got a head chancery and crotch hold, and slowly turned his man over. The applause continued for at least a minute. Yokel had to be helped from the ring, and appeared to be thoroughly beaten.

TENNIS AT THE LIBERTY FAIR.

Results of play of Thursday:
Men's singles: Hobgood defeated Manning, 6-0, 6-2; Goodwin defeated Elmo, 6-1, 6-0; Sackett defeated Daniels, 6-2, 6-3; Bullock defeated Irwin, 8-6, 6-0; Bowers defeated Atkinson, 6-0, 6-1; Goodwin defeated Sackett, 6-1, 6-3.
Junior singles: Hinckley defeated Moore, 6-4, 7-5.
Boy's singles: Bryant defeated McCalla, 6-2, 6-3; Wheaton defeated Hookstratten, 6-4, unfinished.
SCHEDULE OF PLAY FOR FRIDAY.
1 p.m.: Mrs. Henry vs. Miss M. Long, Hawks vs. Blakesley, Tomlinson vs. Barnes.
2 p.m.: Miss Grieve vs. Miss Ewing, Miss Hoff vs. Miss Bryant, Miss Cowan vs. Mrs. Ramsdell.
3 p.m.: Steinrede vs. winner Hawks vs. Blakesley, Miss Williams vs. Miss Upton, Kanawa vs. Dickenson, Greppin vs. Phelps.
4 p.m.: Miss Hayes vs. Miss Carroll, Carr vs. Richardson, Hookstratten vs. Wheaton (unfinished match postponed from Thursday, the first set having been won by Wheaton, 6-4.)

FOOTBALL FATE SETTLED MONDAY.

"The fate of high school football will be decided next Monday," said Dr. True of the health board last night. "It is the aim of the health board in sending out the regulations forbidding football to take every possible precaution against the flu before again taking up the sport," he said. The city coaches have protested against the ruling, saying that the season will be too long delayed and the chances of making expenses pretty slim, and also that the rival schools who are allowed to practice would get ahead of those in the City League. Dr. Shiels of the Board of Education says this is only a temporary measure, which will be rescinded as soon as it is expedient.

BASKETBALL TEAM LOOKS FOR GAMES.

There is an abundance of good basketball material out at the Arcadia Balloon School. Lieut. I. H. Coulter, of the University of Illinois, has charge of whipping the men into shape and he is confident that with the college material at hand that they will be able to clean up everything on the coast. The Pasadena Y.M.C.A. has offered their gymnasium for practice. The basketball squad is composed of officers, all of whom have had considerable experience in the casaba game. Lieut. R. Lewis is an all-conference forward and will hold down his old position with the Arcadia team. Lieuts. Clark from Chicago University, Brown from Williams, Higgins from Yale, Morearty from Creighton, and Buckingham all show considerable basketball class.

REDLANDS HOPES TO BEAT TIGERS.

[SPECIAL CORRESPONDENCE.]
REDLANDS, Dec. 5.—Football fans of Redlands are all excited over the big football game of the season here which comes Saturday between the university and Occidental. The fans believe that the Baptists have a fighting chance of winning from the Tigers, an optimistic feeling which is probably not shared outside the city. The Baptists are coachless this week for Coach Cunningham is in San Francisco learning how to muster the S.A.T.C. out of business. Despite this the fellows have been doing careful work in training and are planning to give Oxy a good run. Garber is out of the game for good and this is a blow, indeed, for he was the punter and ground gainer of the team.

SEMI-PROS READY TO START SEASON.

Now that the flu ban is lifted the local semi-pro baseball clubs will begin to pay off their schedules. Seven games are on the card for Sunday, according to an official announcement from Carl Muller.
Hazard Playground will play Lynwood at Lynwood; Bradford's will play the Modern Woodmen at Downey; Santa Fe playground will play Salt Lake playground at Salt Lake; the L. A. Chinese will play Ramona Acres at Garvanza; the L. A. Dye Works will play Wells Fargo at Slauson; Fay Atterbury will play Echo Park at Echo Park; and Stahl-Dean will play Norwalk at Norwalk.

BADENOCH WILL RETURN SHORTLY.

Joy reigned among the athletes of Inglewood Union High School when it was officially announced that former coach, now Lieut. Badenoch, of the Adjutant-General's department of Leland Stanford, would return to Inglewood as soon as he should be released from the United States service. It had been impossible to fill the place of athletic director in the high school faculty and the football practice had been going forward under the direction of Prof. C. E. Broderson, manual training instructor, the I.U.H.S. team is now preparing to smash all comers when their dearly loved coach returns.

SCHOTT REMAINS WITH SAGEHENS.

[SPECIAL CORRESPONDENCE.]
CLAREMONT, Dec. 5.—Carl P. Schott of the Pomona College faculty is to remain in Claremont and continue his classes at the college. This decision is the result of Coach Schott's request, abetted by the desire of the college authorities, that he be released by the government and allowed to return to the college. After a two weeks' course in army athletics at Princeton University, Coach Schott was appointed border athletic director, with headquarters at San Antonio, Tex.; but after his return to Claremont last Sunday, he obtained release from his new appointment. On Wednesday he met his classes in the physical education department and assisted in the football workout.

EUROPE TO GET OUR ATHLETICS.

[BY A. P. NIGHT WIRE.]
BOSTON, Dec. 4.—The United States, through the Y.M.C.A., is to introduce a project for the development of American athletics in the Allied countries, it was announced here tonight at the northeastern department, National War Work Council.
A committee was appointed to select ten American athletic leaders fitted to be pioneers in the movement, who will make headquarters in Paris, and consist of Paul Phillips, Amherst College, chairman; Dean Le Baron R. Briggs, Harvard; Walter Camp, Yale; Dr. G. E. Garland, athletic director of the Boston Y.M.C.A., and Elmer Barry of the Springfield Y.M.C.A. College.

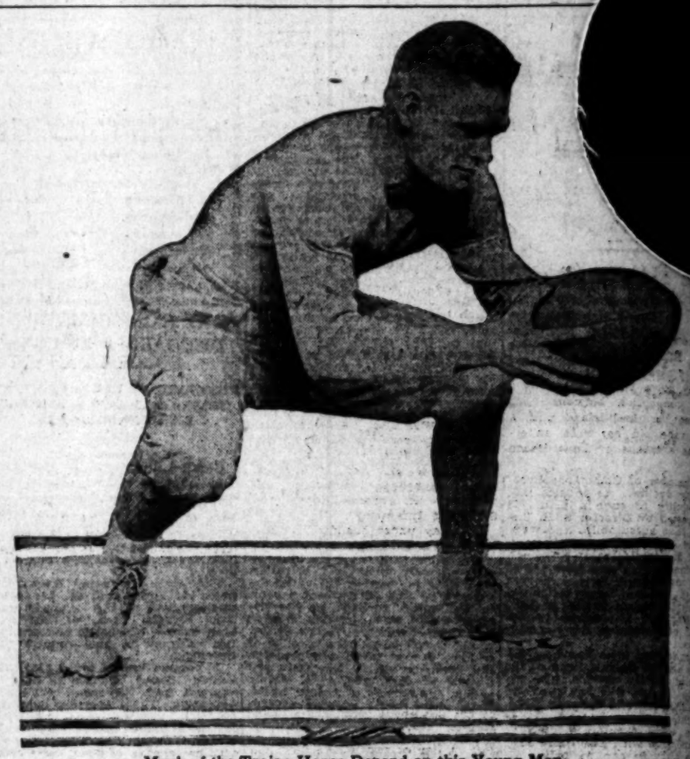

Much of the Trojan Hopes Depend on this Young Man.
This is Harold Galloway, quarter-back of the U.S.C. football squad, which meets Pomona at Claremont in the first big intercollegiate gridiron contest of the season tomorrow. Galloway's signal calling will have much to do with the success or failure of the local players.

FOOTBALL GAME SATURDAY

Undefeated Service Elevens will Meet at Washington Park.

BY WILLIAM M. HENRY.

E-e-e-e-yow and likewise three rousing cheers. Los Angeles through an eleventh hour agreement is to have a football game at last, the same to be held at Washington Park tomorrow afternoon between the Balboa Park Naval Training Station team of San Diego, undefeated service champions of the Southwest, and the equally unscathed eleven of the Arcadia Balloon School.
Twenty-three meaty young sailors rowed up Spring street last night and cast anchor at the Angelus prepared to defend their title and will work out at Washington Park twice today in preparation for the game. Chief Gunner W. A. Linthwaite, who coached the champions last year, is in charge and has his men in great shape for the contest.
Both the Balboa and Arcadia managements have been dickering for this game for several days, but not till yesterday did they get together. They promise to put on for the opening of the local football season one of the toughest battles of the year for both teams have everything to gain and also a whole lot to lose. Admission will be four-bits per head for civilians and just half that for men in uniform.
This is going to be a hard-boiled game. Balboa Park is rated as by far the strongest service team in the south by those who have seen the sailors in action. The team averaged something like 175 pounds on the hoof, which is no small matter and the backs are said to be slam-bang line buckers whose terrific plunges rip opposing teams to shreds.
The Arcadia Balloon School squad is one of these unheralded and gunsung aggregations which is a bearcat in disguise. A line on their strength may be had from the fact that they tied Pomona College 7 to 7, exactly the same score as the Pomona-Rockwell aviator affair. And the Pomonans say that the balloonists put up by far the toughest scrap.
The star of the Arcadia squad is an all-round gent named Morearity, who once upon a time was captain of the Creighton (Ind.) grid squad and one of the greatest backfield stars ever produced by the aforesaid State. At the present time he is engaged in playing left half for the balloonists and incidentally acting as captain and coach.
At full-back the aeronauts have a heavy set gentleman named Foster, who was plucked raw in the wilds of Oklahoma and is said to be a rarin', tearin' fool at hitting the line. A party named Handley, who officiated in the backfield for Ohio State, is running the team from the position of quarter-back, and Keller, a fast man, rounds out the backfield.
The balloonists have been somewhat handicapped by lack of good scrimmage practice with outside teams, but have developed a style of fast open play likely to result in thrills for the spectators before the game is over. Coach Morearity's backfield is said to be exceedingly fast and dangerous in open work.
The playing of the Arcadia-Balboa game will do much to clear up the complicated service championship situation, as now every army and navy team of any standing on the Coast is going to get a crack at that New Year's Day game at Pasadena. When the Coast champ is picked on December 21 there should be no room for argument.
For the south, tomorrow will see the elimination of either Balboa or Arcadia here, while at the same time the Rockwell Field Aviators and the Submarine Base of San Pedro will scramble. The winner of these two games will meet next Saturday either in Los Angeles or in San Diego for the championship of the south.
In the Northwest the Mare Island Marines have eliminated all service teams and the only remaining undefeated squads outside of Southern California are the Mare Island Marines, the Mare Island Naval Reserves, who tied the Marines early in the season, and the fast squad of aviators from Mather Field, Sacramento.
Tomorrow the Mather Field team meets the Mare Island Naval Reserves and the winner of this game will have to tackle the Mare Island Marines the next week for the championship of the north. This will give clear champions of both ends of the State who can meet in Los Angeles on December 21 to decide which team shall play Great Lakes January 1 at Pasadena.
Following are the tentative lineups for the game Saturday:

Balboa Park.		Arcadia.
McLarney	L.E.	Barnhart
Coffee	L.T.	Hanning
Thompson	L.G.	Williams
Shepherd	C.	Carderelli
Page	R.G.	Hulbert
[illegible]	R.T.	Prather
Foster	R.E.	Winder
Allison	Q.	Handley
Souder	L.H.	Morearity
Schwill	R.H.	Keller
Brackenbury	F.	Foster

Referee, Abbott; umpire, Leonard; head linesman, Jones.

RACING RESULTS AT LIBERTY FAIR.

Following are the results of the trotting, pacing and running events at the Liberty Fair meet at Exposition Park yesterday afternoon:
First race, 2:11 class, trotting. Purse $500—Edith Carter (ch. m.) Kinney de Lopez-Louise Carter, 1, 1, 1; Zolock Zar, Zolock-Alcazette, 3, 3, 1; Dr. Brainbridge (bl. g.) Menlo, 2, 3, 4; Barbara D. Carbakin-Menlo, 4, 4, 2. Time: 2:16, 2:12¾, 2:15¾.
Second race, 2:14 class, pacing. Purse $1000.—Emma M. (b. m.) Stillwell, 1, 1, 1; Dixon Boy (b. g.) The Patchen Boy-Diablo, 2, 2, 3; Surety (b. g.) The Bondsman-Washington McKinney, 3, 4, 4; Rose (g. m.) Major By Gay, dam Sara Belle (b. m.) Copa de Diablo, 4, 3, 2. Time: 2:11, 2:11 1-4, 2:11 1-4.
Third race, Shipbuilders' Handicap, six furlongs—Afterlight (3 to 1) won; Master Franklin (4 to 1) second; May Maubry (ch. m. 5) third. Time, 1:14½.
Fourth race. Purse $300, one and a half furlongs. Mutuel (br. m., 5) won; Louis Lissner (b. g., 4) second; Vallie V. (ch. m., 5) third. Time: 1:07½.
Fifth race. The Long Beach handicap. All entered for [illegible]. One mile—McClelland (b. g.) won; Frank G. Hogan (b. g.) second; Commendation (b. g.) third. Time 1:42.

BASEBALL PLANS WILL BE DECIDE[D]

[BY A. P. NIGHT WIRE.]
CHICAGO, Dec. 5.—Plans for resumption of baseball in the American League next season will be decided upon at the annual meeting of the club owners here [illegible] day, December 12. The meeting was called by President Ban Johnson today.

CRUISERS ON WAY TO [illegible]

[BY ATLANTIC CABLE AND A. P.]
LIMA (Peru) Wednesday, Dec. 4.—Three American cruisers are expected to arrive here from San Francisco in a few days

You cannot rely on the sun to kill germs
It is a mistake to place too much reliance upon the sun as a germicide. The strong direct rays of the sun will kill germs on a given spot in a couple of hours. But who will guarantee that the germs will remain on that spot long enough to be killed? Every breeze, every footstep, every broom-swish scatters them.
Mark this important distinction: While the direct rays of the sun will kill them, the sun's diffused warmth helps disease germs to breed.
Remember, also, that dark, sunless corners exist in every home, and so do rooms where the direct rays of the sun never enter.
These are the dangerous, germ breeding places you must disinfect.
Lysol Disinfectant
It annihilates all germ life instantly. Mixed with water, a 50c bottle makes 5 gallons of powerful disinfectant, a 25c bottle makes 2 gallons. Interesting instructions on Home Disinfection come with every bottle.
Lysol is invaluable for Personal Hygiene.
Lysol Toilet Soap Contains Lysol, and therefore protects the skin from germ infection. It is refreshingly soothing and healing and helpful for improving the skin. Ask your dealer. If he hasn't got it, ask him to order it for you.
Lysol Shaving Cream Contains Lysol, and kills germs on razor and shaving-brush (where germs abound), guards the tiny cuts from infection, and gives the antiseptic shave. If your dealer hasn't got it, ask him to order a supply for you.
Pledge to Buy W. S. S. Regularly
"OUR SIGN IS OUR BOND"
Lehn & Fink New York

Outcome, Belief.

[LOCAL CORRESPONDENCE.]
LONG BEACH, Dec. 5.—Motor-driven flat cars over the Salt Lake road may solve the problem of a highway connection between Long Beach and Terminal Island until a concrete tube can be built underneath the entrance of Long Beach Harbor.
The Chamber of Commerce directors today decided to inquire into the feasibility of such a plan. It was suggested by Director S. H. Underwood that automobiles and wagons could be driven upon specially prepared flat cars from an approach on Terminal Island, regarded as the coming industrial center of the southwest, conveyed over the Salt Lake bascule bridge spanning Long Beach Harbor, and the vehicles rolled off on this side of the channel without difficulty.
The tunnel under the harbor, the directors agreed, is the proper ultimate solution of establishing communication with the neighboring shipbuilding center, but the directors at this time are endeavoring to hit upon some temporary plan of road connection with East San Pedro until the subway can be built.
As an alternative to the proposed flat car means of solving the problem of highway connection, a ferry may be established across the channel or the city may go in with the Salt Lake Railroad in building a bridge across the slough where the Long Beach-Los Angeles connecting channel will be dredged, in order that a structure may be erected that could be used for vehicles as well as trains.

PROGRAMME SUNDAY.
Allies' day, originally scheduled for Thanksgiving, will be held Sunday afternoon, it was announced by the committee in charge of the peace celebration. The parade feature, owing to the objections of the City Commissioners, has been eliminated.

Low... High...
If the farmer ... raises less, and th...
If the consume... eats less of it, an...
The packer w... live-stock raising ... so low that everyo...
But all he can ... case to stay in bu... cessing the farmer ... pays for the meat ... the farmer gets fo...
For example, ... cattle about 90 p... by-products (such...
If cattle from the ... hands of retailers (w... shipping and marketi... per pound more for ... 2¼ cents per pound le...
Out of this cent o... operation of extensive ... ator cars, maintains ... retailers all over the ... fraction of a cent, and ... to give better service, ... country.
Keep Your ... Make Good for ... Fighting Me... BUY WAR-SA... STAMPS
Los An...

The Times Free Information Bureau
619 South Spring Street

THE TIMES FREE INFORMATION AND RESORT BUREAU is for the accommodation and benefit of persons seeking interesting routes of travel, desirable hotels and resorts, recreation and recuperation at the seashore or in the mountains.

Particulars are furnished by competent attendants and by correspondence to the general public regarding rates and attractions of railroad and steamship lines, hotels and pleasure and health resorts. Photographs, descriptive circulars and transportation literature are kept on hand for inspection and distribution. Times readers can obtain here in a few minutes, without the delay incident to writing for it, all the information necessary for a safe and enjoyable journey or vacation. This service is absolutely free. Literature may also be obtained at the New Times Building, Broadway at First street.

PERSONS CONTEMPLATING VISITING LOS ANGELES ARE PRIVILEGED TO HAVE THEIR MAIL ADDRESSED TO THE BUREAU.

Resorts

ARLINGTON, HOTEL

SANTA BARBARA

An absolutely Fireproof Hotel—All Outside Rooms, affording plenty of light and air—Headquarters for Tourists from all parts of the world. Private Lavatories in connection with all rooms. Ideal climate the year round. Automobile road is now perfect, 3½ hours run Los Angeles to Santa Barbara. Unexcelled facilities for care of automobiles in hotel grounds.

H. P. DUNN, Lessee.

The Most Attractive and Sportiest Golf Links in California.

Hotel Virginia AT THE BREAKERS EDGE. LONG BEACH. Absolutely fireproof. American plan. Golf. Tennis. Dancing. Bathing. Center of social events. Luxurious accommodations. Hospitable atmosphere. Spend the week-end. Write for folder. O. M. Burbank, Mgr. ARMY AND NAVY HEADQUARTERS.

VENICE Open Every Day. Band Concerts 2:30 and 7:30 p.m. Special Events every Sat. and Sun.

SANTA CATALINA ISLAND

California's Ideal Summer and Winter Resort. For time card and general information, inquire BANNING COMPANY, Agents, 104 Pacific Electric Building, Los Angeles, California. Phones: Sunset Price 16, Home 10304.

LOS TERRADOS Hotel and Bungalows, South Pasadena

NOW OPEN. UNDER NEW MANAGEMENT. A beautiful, quiet home, easy of access. Twenty minutes from Los Angeles in the South Pasadena foothills. Excellent table; every modern comfort. Harriet M. Sharp, Los Terrados Hotel, South Pasadena, Cal.

RADIUM SULPHUR SPRINGS MELROSE AVENUE AND GOWER STREET

Drink and bathe in the most radio-active natural curative mineral water. It purifies blood, keeps you young. HOT BATH treatments for Rheumatism, Colds, Locomotor-Ataxia, Stomach, Heart, Stomach, Liver, Kidney, Bladder, Blood, Bright's, Nervous and Female Troubles. Doctor's advice free. West Sixth Street car line. Phone 571764.

Steamships

PACIFIC STEAMSHIP COMPANY THE ADMIRAL LINES

Main 7262. 624 South Spring Street 13233

Long Beach Office, 115 West Ocean Ave.

SEATTLE-TACOMA AND RETURN $76.00

SAN FRANCISCO AND RETURN $26.00

THERE IS ECONOMY AND PLEASURE IN SEA TRIPS.

BERTH AND MEALS INCLUDED IN ALL FARES.

SAILINGS FOR SAN FRANCISCO, SEATTLE, TACOMA
S.S. CITY OF TOPEKA, Saturday, Dec. 7
S.S. QUEEN, Monday, Dec. 9th.
S.S. ADM. FARRAGUT, Thurs., Dec. 12.
Santa Barbara, City of Topeka, Dec. 7.

Daylight Trip to San Diego.
S.S. QUEEN, Sunday, Dec. 8.

STORAGE, MOVING AND FREIGHT FORWARDING

Colyear's Fireproof Storage

Phone 60077 413 SO. SAN PEDRO ST. Main 1117

STORE YOUR FURNITURE IN Private Locked Rooms $1.50 Per Month

MOVING, PACKING, SHIPPING.

Steamships

CUNARD ANCHOR

Passenger and Cargo Services

New York Boston Montreal to LONDON - LIVERPOOL GLASGOW - BRISTOL

Later sailings—Applications for accommodations will be registered and reservations made as soon as possible.

For further information apply Market and First Sts., San Francisco, or Local Agents.

Honolulu TRANSPACIFIC STEAMSHIP CO.

Fast American S.S. SONOMA, VENTURA, 10,000 tons, Lloyds A1 register. Quickest Passenger-Lowest Rates. Delightful Service, 1st class, $85—2nd class, $55. Sydney Short Line—Pacific Tours, $117.50. 1st class, Sonoma, Dec. 24th. A. M. Culver, 317 S. Spring Street, Los Angeles, or 601 Market St., San Francisco, Cal.

Dr. RIMMER

REPLACE MISSING TEETH

PRICES Meet All Legitimate Competition in Prices. No Competition When it Comes to Workmanship and Material Used.

Have You Any Missing Front Teeth? I Can Replace Them With Teeth as Perfect as Nature Gives to the Most Fortunate.

One of Chicago's Most Prominent Dentists.

DR. RIMMER.

Phone A5822.

622 S. Hill, Owl Bldg., Seventh & Hill.

EL DALLO

"Each Cigar in its own humidor"

Distributed by WERTHEIMER BROS. BALTIMORE, MD.

LU-KO-TIVA

Every woman who enjoys cleanliness should include among her toilet preparations a box of this non-poisonous antiseptic. Send fifty cents to the Consolidated Pharmacal Laboratories, Los Angeles, Cal. and a trial package will be sent prepaid. Your money back if you are not entirely satisfied.

Drs. Shores & Shores

Catarrh, Deafness, Asthma, Rheumatism, Eczema, Epilepsy and other Chronic Diseases of the Nerves, Blood, Skin, Heart, Lungs, Stomach, Bowels, Bladder, Kidneys and Liver a specialty for 25 years. Consultation Free. Rooms 607-8-9 Lissner Bldg., 334 S. Spring St., L. A. Hours: 9-5; Sundays, 10-12.

A Professor of Medicine On Internal Baths

Horace Y. Dodge, M.D., professor of Materia Medica, writes Dr. Charles A. Tyrrell of New York, as follows:

"I can truthfully say that I have had the very best results in my experience with the 'J. B. L. Cascade.' You certainly have struck the keynote of many diseases."

By means of the "J. B. L. Cascade" simple warm water cleanses the lower intestine the entire length, removes all the poisonous waste therein, and keeps it clean and pure, as Nature demands it shall be for perfect health.

You will be astonished at your feelings the morning after taking an internal bath with the "J. B. L. Cascade." You will feel bright, brisk, confident and as though everything is working right—and it is.

It absolutely removes constipation and prevents Auto-Intoxication.

The Owl Drug Co. will show and explain the "J. B. L. Cascade" to you and will also give you free on request a most interesting booklet by Dr. Charles A. Tyrrell of New York, specialist on Internal Bathing. Ask for free booklet, "Why Man of Today is Only 50 Per Cent. Efficient," today.—[Advertisement.

Foo & Wing Herb Co., Inc.

903 S. Olive St., Los Angeles, Cal. Reg. Feb. 28, 1899. No. 22561.

SPANISH INFLUENZA!

Many people have been cured by our herbs. WHY NOT YOU? Price $1.50 per box.

If you have not been, attended, immediately use our DRAGON FLOWER HERBAL OIL for preventative. It has proved very successful in China. NO FAMILY OR TRAVELER SHOULD BE WITHOUT IT. Price 25c, 50c and $1.00 per bottle. For mail order, send postage.

SUFFERED 2 YEARS WITH ECZEMA

In Burning Itching Rash. Almost Wild. Cuticura Healed.

"For nearly two years I was afflicted with eczema, which appeared on my back in the form of a dry, burning, itchy rash. It kept me awake nights. I was almost wild and at times I could not endure to have my clothing touch me.

"I sent for a free sample of Cuticura. It relieved me of the terrible burning and itching so I bought more, and one cake of Soap and one fifty-cent box of Ointment healed me." (Signed) Mrs. H. S. Johnson, 420 5th Ave., Kalispell, Mont., March 18, 1918.

Improve your complexion by using Cuticura Soap daily and Cuticura Ointment as needed to prevent pimples, blackheads or other eruptions.

Sample Each Free by Mail. Address post-card: "Cuticura, Dept. K, Boston." Sold everywhere. Soap 25c. Ointment 25 and 50c. Talcum 25c.

COLD BROUGHT ON RHEUMATISM

Pain is the symptom of rheumatism that every victim recognises but the physician appreciates that thin blood is a marked characteristic of the disease. Trying to cure rheumatism while the blood remains thin and weak is an almost impossible task because there is nothing to build on.

Mr. Harry L. Seaver of 69 Union street, Lynn, Mass., a carpenter, was subject to rheumatic attacks, and his experience will interest others who suffer in that way. Mr. Seaver says:

"I had rheumatism off and on for twenty years. My work at one time kept me out in all kinds of weather, and dampness and exposure caused my affliction. I had dull aching pains in the left shoulder and in the right knee. They were so severe at times that they made it impossible for me to rest at night. I suffered with headache, had dizzy spells and was nervous. My stomach was out of order. I learned of a person who had used Dr. Williams' Pink Pills as a treatment for rheumatism, and this decided me to try them. They helped me and relieved me of pain. They have never failed in my case and I have recommended them to many others."

In no disease does the blood show more altering and thinning than in rheumatism. No permanent relief is possible until the blood is restored and the rheumatic poisons are cast out.

You can get Dr. Williams' Pink Pills at the nearest drug store wherever you may live, or they will be sent by mail, postpaid, upon receipt of price, fifty cents per box, six boxes for two dollars and a half by the Dr. Williams Medicine Co., Schenectady, N. Y. Send for the free pamphlet "Building Up the Blood."

CREME DE CAMELIA

Improves the Complexion.

EVEN CROSS SICK CHILDREN LOVE SYRUP OF FIGS

If feverish, bilious, constipated give fruit laxative at once.

Don't scold your fretful, peevish child. See if tongue is coated; this is a sure sign its little stomach, liver and bowels are clogged with sour waste.

When listless, pale, feverish, full of cold, breath bad, throat sore, doesn't eat, sleep or act naturally, has stomachache, indigestion, diarrhoea, give a teaspoonful of "California Syrup of Figs," and in a few hours all the foul waste, the sour bile and fermenting food passes out of the bowels and you have a well and playful child again. Children love this harmless "fruit laxative," and mothers can rest easy after giving it, because it never fails to make their little "insides" clean and sweet.

Keep it handy. Mother! A little given today saves a sick child tomorrow, but get the genuine. Ask your druggist for a bottle of "California Syrup of Figs," which has directions for babies, children of all ages and for grown-ups plainly on the bottle. Remember, there are counterfeits sold here, so surely look and see that yours is made by the "California Fig Syrup Company." Hand back with contempt any other fig syrup.

SENATORS URGE EARLY RETRENCHMENT POLICY

[BY A. P. DAY WIRE.]

WASHINGTON, Dec. 5.—Demands for retrenchment in government expenditures were voiced again today in the Senate. Senator Borah of Idaho, Republican, in bringing up the subject, said that "in the first month of retrenchment, November," expenditures reached the highest point since the war started.

Democratic Leader Martin assured the Senate that he believed the country was being brought to bankruptcy and that he had repeatedly urged virtually all department heads to cut down expenses.

Senator Kenyon, Republican, of Iowa, urged the advisability of calling into conference heads of the various departments and ascertaining from them how expenditures are being reduced. Senator Martin said he was in constant touch with Chairman Sherley of the House Appropriations Committee, who has instituted such an investigation.

ILLUKINE EYE REMEDY

"Let Weak, Weary, Watery Eyes Be Our Book of Rules"

Walter Miller's Stamina is Too Much for Mike Yokel.

MIDDLE TITLE REMAINS HERE.

Toe Hold Proves Undoing of Wyoming Terror.

Visitor Takes First Fall in Splendid Style.

Local Champion Comes Back with Big Rush.

BY EDWIN F. O'MALLEY.

Walter Miller is still the middleweight champion wrestler of the world. In one of the greatest matches ever seen in Los Angeles he defeated the challenger, Mike Yokel, at the Los Angeles Athletic Club last night in two out of three falls. The third and final fall was taken by the champion with a body scissors and an arm lock in twenty-two minutes.

It looked for a while as if the title would pass into the hands of Yokel, as he secured the opening fall in 29m. 21s. Miller, however, came back strong, and, showing great pluck throughout, finally nailed his man for the second fall of the bout with a head chancery and crotch hold in 1hr. 10m. 10s.

The first fall went to Yokel, and was one of the greatest exhibitions of grappling work ever seen in Los Angeles. As the men squared away it was palpable that Mike outweighed the champion by about ten or twelve pounds. Miller was so sure he could down his man that he allowed the visitor to weigh in at noon. Mike therefore must have taken on considerable avoirdupois by the time the match was called.

The men used rough tactics throughout, but in all instances never went so far as to infract the rules. Miller looked as if he were overmatched at the start. The men must have tugged away on their feet for the first five minutes before going to the canvas with Mike on top. The champion, however, broke the challenger's hold easily.

At the end of the first eighteen minutes, Miller broke a nasty half-Nelson and crotch hold amid deafening applause. After twenty-five minutes of mauling and hauling Miller procured a vise-like hold around Mike's head, and as the latter broke it, the visitor's nose began to bleed profusely.

Nothing daunted, however, Mike kept Walter on the run at all times and finally nailed him near the ropes with a head chancery lock. As he partly turned Walter over, he slipped his legs like lightning around the champion's body for a powerful scissors. Then began a series of pile-driving heavings of Yokel's entire weight on the partly-turned Miller. Walter, cheered by his friends, looked as if he would be able to stick it out, but Mike, seeing a great opening for his famous toe hold, fastened his clutch on Walter's right foot.

That was curtains for the titleholder. The combination was too great to combat. Slowly, but surely, his right shoulder was pushed to the floor, the left having been pinned on the canvas for some time. Yokel gained the fall in 29m. 21s.

As Miller arose from the floor he was partly groggy and had to be assisted from the ring. It looked very much as if he could hardly come back, and his friends began to fear that Walter's laurels were about to be wrested from him, but to their agreeable surprise he came back after a fifteen-minute rest and secured the second fall.

Miller was a little slow at first in the second session, and was frequently on the defensive, but after a half-hour's rugged work he suddenly displayed his wonted cleverness. At the end of forty-five minutes he secured a dangerous toe hold on Mike near one of the corners of the ring. He turned the members, and as he did, Yokel's face was screwed into painful wrinkles. The torture must have been terrific, and it looked as if the visitor was going to tap the canvas in token of defeat, but by a mighty effort he wriggled out of danger. The vise-like grip, however, took all the pep out of the northerner, and from that on he was at Walter's mercy.

At the end of one hour, ten minutes and ten seconds, Miller got a head chancery and crotch hold, and slowly turned his man over. The applause continued for at least a minute. Yokel had to be helped from the ring, and appeared to be thoroughly beaten.

TENNIS AT THE LIBERTY FAIR.

Results of play of Thursday:

Men's singles: Hedgood defeated Manning, 6-0, 6-2; Goodwin defeated Elms, 6-1, 6-0; Sackett defeated Sumida, 6-2, 6-3; Bullock defeated Koch, 6-0, 6-0; Bowers defeated Atkinson, 6-0, 6-1; Goodwin defeated Sackett, 6-1, 6-3.

Junior singles: Hinckley defeated Moore, 6-4, 7-5.

Boy's singles: Bryant defeated McCalla, 6-2, 6-3; Wheaton defeated Hookstratten, 6-4, unfinished.

SCHEDULE OF PLAY FOR FRIDAY.

1 p.m.: Mrs. Henry vs. Miss M. Long, Hawks vs. Blakesley, Tominaga vs. Barnes.

2 p.m.: Miss Crisco vs. Miss Ewing, Miss Hunt vs. Miss Bryant, Miss Cowan vs. Mrs. Ramsom.

3 p.m.: Steinfeldt vs. winner Hawks vs. Blakesley, Miss Williams vs. Miss Upton, Kawasawa vs. Dickenson, Gregoin vs. Phelps.

4 p.m.: Miss Hayes vs. Miss Carroll, Carr vs. Richardson, Hookstratten vs. Wheaton (unfinished match postponed from Thursday, the first set having been won by Wheaton, 6-4.)

FOOTBALL FATE SETTLED MONDAY.

"The fate of high school football will be decided next Monday," said Dr. True of the health board last night. "It is the aim of the health board in sending out the regulations forbidding football to take every possible precaution against the flu before again taking up the sport," he said. The city coaches have protested against the ruling, saying that the season will be too long delayed and the chances of making expenses pretty slim, and also that the rival schools who are allowed to practice would get ahead of those in the City League. Dr. Shiels of the Board of Education says this is only a temporary measure, which will be rescinded as soon as it is expedient.

BASKETBALL TEAM LOOKS FOR GAMES.

There is an abundance of good basketball material out at the Arcadia Balloon School. Lieut. I. H. Coulter, of the University of Illinois, has charge of whipping the men into shape and he is confident that with the college material at hand that they will be able to clean up everything on the coast. The Pasadena Y.M.C.A. has offered their gymnasium for practice. The basketball squad is composed of officers, all of whom have had considerable experience in the casaba game. Lieut. R. Lewis is an all-conference forward and will hold down his old position with the Arcadia team. Lieuts. Clark from Chicago University, Brown from Williams, Higgins from Yale, Morearty from Creighton, and Buckingham all show considerable basketball class.

REDLANDS HOPES TO BEAT TIGERS.

[SPECIAL CORRESPONDENCE.]

REDLANDS, Dec. 5.—Football fans of Redlands are all excited over the big football game of the season here which comes Saturday between the university and Occidental. The fans believe that the Baptists have a fighting chance of winning from the Tigers, an optimistic feeling which is probably not shared outside the city. The Baptists are coachless this week for Coach Cunningham is in San Francisco learning how to muster the S.A.T.C. out of business. Despite this the fellows have been doing careful work in training and are planning to give Oxy a good run. Garber is out of the game for good and this is a blow, indeed, for he was the punter and ground gainer of the team.

SEMI-PROS READY TO START SEASON.

Now that the flu ban is lifted the local semi-pro baseball clubs will begin to pay off their schedules. Seven games are on the card for Sunday, according to an official announcement from Carl Muller.

Hazard Playground will play Lynwood at Lynwood; Bradford's will play the Modern Woodmen at Downey; Santa Fe playground will play Salt Lake playground at Salt Lake; the L. A. Chinese will play Ramona Acres at Garvanza; the L. A. Dye Works will play Wells Fargo at Station; Pay Attebury will play Echo Park at Echo Park; and Stahl-Dean will play Norwalk at Norwalk.

BADENOCH WILL RETURN SHORTLY.

Joy reigned among the athletes of Inglewood Union High School when it was officially announced that former coach, now Lieut. Badenoch, of the Adjutant-General's department of Leland Stanford, would return to Inglewood as soon as he should be released from the United States service. It had been impossible to fill the place of athletic director in the high school faculty and the football practice had been going forward under the direction of Prof. C. E. Brodersen, manual training instructor, the I.U.H.S. team is now preparing to smash all comers when their dearly loved coach returns.

SCHOTT REMAINS WITH SAGEHENS.

[SPECIAL CORRESPONDENCE.]

CLAREMONT, Dec. 5.—Carl P. Schott of the Pomona College faculty is to remain in Claremont and continue his classes at the college. This decision is the result of Coach Schott's request, abotted by the desire of the college authorities, that he be released by the government and allowed to return to the college. After a two weeks' course in army athletics at Princeton University, Coach Schott was appointed border athletic director, with headquarters at San Antonio, Tex.; but after his return to Claremont last Sunday, he obtained release from his new appointment. On Wednesday he met his classes in the physical education department and assisted in the football workout.

EUROPE TO GET OUR ATHLETICS.

[BY A. P. NIGHT WIRE.]

BOSTON, Dec. 4.—The United States, through the Y.M.C.A., is to introduce a project for the development of American athletics in the Allied countries, it was announced here tonight at the northeastern department, National War Work Council.

A committee was appointed to select ten American athletic leaders fitted to be pioneers in the movement, who will make headquarters in Paris, and consist of Paul Phillips, Amherst College, chairman; Dean Le Baron R. Briggs, Harvard; Walter Camp, Yale; Dr. G. E. Garland, athletic director of the Boston Y.M.C.A., and Elmer Barry of the Springfield Y.M.C.A. College.

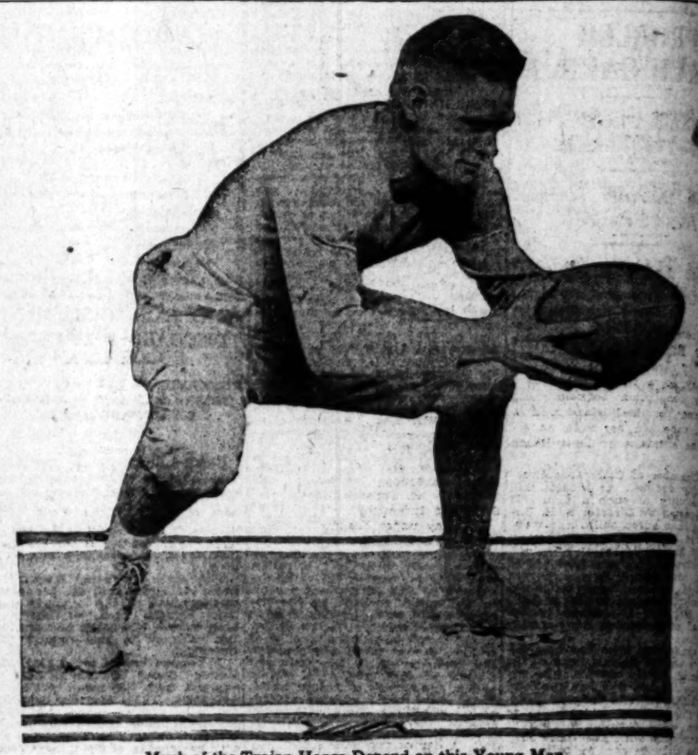

Much of the Trojan Hopes Depend on this Young Man.

This is Harold Galloway, quarter-back of the U.S.C. football squad, which meets Pomona at Claremont in the first big intercollegiate gridiron contest of the season tomorrow. Galloway's signal calling will have much to do with the success or failure of the local players.

FOOTBALL GAME SATURDAY

Undefeated Service Elevens will Meet at Washington Park.

BY WILLIAM M. HENRY.

E-e-e-e-yow and likewise three rousing cheers. Los Angeles through an eleventh hour agreement is to have a football game at last, the same to be held at Washington Park tomorrow afternoon between the Balboa Park Naval Training Station team of San Diego, undefeated service champions of the Southwest, and the equally unscathed eleven of the Arcadia Balloon School.

Twenty-three meaty young sailors rowed up Spring street last night and cast anchor at the Angelus prepared to defend their title and will work out at Washington Park twice today in preparation for the game. Chief Gunner W. A. Linthwaite, who coached the champions last year, is in charge and has his men in great shape for the contest.

Both the Balboa and Arcadia managements have been dickering for a game for several days, but not till yesterday did they get together. They promise to put on for the opening game of the local football season one of the toughest battles of the year for both teams have everything to gain and also a whole lot to lose. Admission will be four-bits per head for civilians and just half that for men in uniform.

This is going to be a hard-boiled game. Balboa Park is rated as by far the strongest service team in the south by those who have seen the sailors in action. The team averaged something like 175 pounds on the hoof, which is no small matter and the backs are said to be slam-bang line buckers whose terrific plunges rip opposing teams to shreds.

The Arcadia Balloon School squad is one of these unheralded and unsung aggregations which is a bearcat in disguise. A line on their strength may be had from the fact that they tied Pomona College 7 to 7, exactly the same score as the Pomona-Rockwell aviator affair. And the Pomonans say that the balloonists put up by far the toughest scrap.

The star of the Arcadia squad is an all-round gent named Morearity, who once upon a time was captain of the Creighton (Ind.) grid squad and one of the greatest backfield stars ever produced by the aforesaid State. At the present time he is engaged in playing left half for the balloonists and incidentally acting as captain and coach.

At full-back the aeronauts have a heavy set gentleman named Foster, who was plucked raw in the wilds of Oklahoma and is said to be a rarin', tearin' fool at hitting the line. A party named Handley, who officiated in the backfield for Ohio State, is running the team from the position of quarter-back, and Keller, a fast man, rounds out the backfield.

The balloonists have been somewhat handicapped by lack of good scrimmage practice with outside teams, but have developed a style of fast open play likely to result in thrills for the spectators before the game is over. Coach Morearity's backfield is said to be exceedingly fast and dangerous in open work.

The playing of the Arcadia-Balboa game will do much to clear up the complicated service championship situation, as now every army and navy team of any standing on the Coast is going to get a crack at that New Year's Day game at Pasadena. When the Coast champ is picked on December 21 there should be no room for argument.

For the south, tomorrow will see the elimination of either Balboa or Arcadia here, while at the same time the Rockwell Field Aviators and the Submarine Base of San Pedro will scramble. The winner of these two games will meet next Saturday either in Los Angeles or in San Diego for the championship of the south.

In the Northwest the Mare Island Marines have eliminated all service teams and the only remaining undefeated squads outside of Southern California are the Mare Island Marines, the Mare Island Naval Reserves, who tied the Marines early in the season, and the fast squad of aviators from Mather Field, Sacramento.

Tomorrow the Mather Field team meets the Mare Island Naval Reserves and the winner of this game will have to tackle the Mare Island Marines the next week for the championship of the north. This will give clear champions of both ends of the State who can meet in Los Angeles on December 21 to decide which team shall play Great Lakes January 1 at Pasadena.

Following are the tentative lineups for the game Saturday:

Balboa Park.		Arcadia.
McLemey	L.E.	Barnhart
Coffee	L.T.	Hanning
Thompson	L.G.	Williams
Shephard	C.	Cadenall
Page	R.G.	Halbert
Jam	R.T.	Prather
Foster	R.E.	Winder
Allison	Q.	Handley
Boucier	H.	Morearity
Schvill	H.	Keller
Brackenbury	F.	Foster

Referee, Abbott; umpire, Leonard; head linesman, Jason.

RACING RESULTS AT LIBERTY FAIR.

Following are the results of the trotting, pacing and running events at the Liberty Fair meet at Exposition Park yesterday afternoon:

First race, 2:11 class, trotting. Purse $500—Edith Carter (ch. m.) Kinney de Lopez-Louise Carter, 1, 1, 1; Zolock Zar, Zolock-Alcazette, 3, 2, 1; Dr. Brainbridge (bl. g.) Menlo, 2, 3, 4; Barbara D, Carlskin-Menlo, 4, 4, 2. Time: 2:16, 2:12¾, 2:15¾.

Second race, 2:14 class, pacing. Purse $1000.—Emma M. (b. m.) Stillwell, 1, 1, 1; Dixon Boy (b. g.) The Patchen Boy-Diablo, 2, 4, 2; Surely (b. g.) The Bondsman-Washington McKinney, 3, 4, 4; Rosa (g. m.) Major Ely Guy, dam Sara Belle (b. m.) Copa de Diablo, 4, 3, 3. Time: 2:11, 2:11 1-4, 2:11 1-4.

Third race, Shipbuilders' Cup, six furlongs—Afterlight (b. g. 5) won; Master Franklin (blk. g. 4) second; May Maulsby (ch. m. 5) third. Time, 1:14⅘.

Fourth race, Purse $500, one and a half furlongs. Mutter's Boy (br. m., 5) won; Louie Lane (b. g., 4) second; Vallie V. (ch. m., 4) third. Time: 1:07⅘.

Fifth race, The Long Beach handicap. All entered for this. One mile—McClelland (ch. g., 4) won; Frank G. Hogan (b. g., 4) second; Commendation (b. g., 5) third. Time 1:42.

BASEBALL PLANS WILL BE DECIDED

[BY A. P. NIGHT WIRE.]

CHICAGO, Dec. 5.—Plans for the resumption of baseball in the American League next season will be decided upon at the annual meeting of the club owners here on Monday, December 12. The meeting was called by President Ban Johnson today.

CRUISERS ON WAY TO [illegible]

[BY ATLANTIC CABLE AND A. P.]

LIMA (Peru) Wednesday, Dec. 4.—Three American cruisers are expected to arrive here from San Francisco in a few days

You cannot rely on the sun to kill germs

It is a mistake to place too much reliance upon the sun as a germicide. The strong direct rays of the sun will kill germs on a given spot in a couple of hours. But who will guarantee that the germs will remain on that spot long enough to be killed? Every breeze, every footstep, every broom-swish scatters them.

Mark this important distinction: While the direct rays of the sun will kill them, the sun's diffused warmth helps disease germs to breed.

Remember, also, that dark, sunless corners exist in every home, and so do rooms where the direct rays of the sun never enter.

These are the dangerous, germ breeding places you must disinfect.

Lysol Disinfectant

It annihilates all germ life instantly. Mixed with water, a 50c bottle makes 5 gallons of powerful disinfectant, a 25c bottle makes 2 gallons. Interesting instructions on Home Disinfection come with every bottle.

Lysol is invaluable for Personal Hygiene.

Lysol Toilet Soap Contains Lysol, and therefore protects the skin from germ infection. It is refreshingly soothing and healing and helpful for improving the skin. Ask your dealer. If he hasn't got it, ask him to order it for you.

Lysol Shaving Cream Contains Lysol, and kills germs on razor and shaving-brush (where germs abound), guards the tiny cuts from infection, and gives the antiseptic lather. If your dealer hasn't got it, ask him to order a supply for you.

Pledge to Buy W. S. S. Regularly

OUR SIGN IS OUR BOND

Lehn & Fink New York

Millions Use It For Colds

Because "Pape's Cold Compound" relieves cold or grippe misery in a few hours—Really wonderful!

Don't stay stuffed up!

Quit blowing and snuffling! A dose of "Pape's Cold Compound" taken every two hours until three doses are taken will end grippe misery and break up a severe cold either in the head, chest, body or limbs.

It promptly opens clogged-up nostrils and air passages; stops nasty discharge or nose running; relieves sick headache, dullness, feverishness, sore throat, sneezing, soreness and stiffness.

"Pape's Cold Compound" is the quickest, surest relief known and costs only a few cents at drug stores. It acts without assistance, tastes nice, and causes no inconvenience. Don't accept a substitute. Insist on "Pape's—nothing else.

Latest New

BIG PROBLEM BEACH HARBOR

Motor Driven Flat Cars ma Solve Transportation.

Chamber Discusses Termina Island Situation.

Concrete Tube the Ultimat Outcome, Belief.

[LOCAL CORRESPONDENCE.]

LONG BEACH, Dec. 5.—Motor driven flat cars over the Salt Lake road may solve the problem of a highway connection between Long Beach and Terminal Island until a concrete tube can be built underneath the entrance of Long Beach Harbor.

The Chamber of Commerce directors today decided to inquire into the feasibility of such a plan. It was suggested by Director S. H. Underwood that automobiles and wagons could be driven upon specially prepared flat cars from an approach on Terminal Island, regarded as the coming industrial center of the Southwest, conveyed over the Salt Lake bascule bridge spanning Long Beach Harbor, and the vehicles rolled off on this side of the channel without difficulty.

The tunnel under the harbor, the directors agreed, is the proper ultimate solution of establishing communication with the neighboring shipbuilding center, but the directors at this time are endeavoring to hit upon some temporary plan of road connection with East San Pedro until the subway can be built.

As an alternative to the proposed flat car means of solving the problem of highway connection, a ferry may be established across the channel or the city may go in with the Salt Lake Railroad in building a bridge across the slough where the Long Beach-Los Angeles connecting channel will be dredged, in order that a structure may be erected that could be used for vehicles as well as trains.

PROGRAMME SUNDAY.

Allies' day, originally scheduled for Thanksgiving, will be held Sunday afternoon, it was announced by the committee in charge of the peace celebration. The parade feature, owing to the objections of the City Commissioners, has been eliminated.

Low

High

If the farmer raises less, and th

If the consume eats less of it, and

The packer w live-stock raising so low that everyo

But all he can case to stay in bu cessing the farmer pays for the meat the farmer gets fo

For example, cattle about 90 p by-products (such

If cattle from the hands of retailers (w shipping and marketi per pound more for h 2¼ cents per pound le

Out of this cent o operation of extensive ator cars, maintains retailers all over the fraction of a cent, and to give better service, country.

Keep Your P Make Good for Fighting M BUY WAR-SA STAMPS

Los An

ke Yokel.

Latest News from South of Tehachepi's Top.

BIG PROBLEM BEACH HARBOR.

Motor Driven Flat Cars may Solve Transportation.

Chamber Discusses Terminal Island Situation.

Concrete Tube the Ultimate Outcome, Belief.

[LOCAL CORRESPONDENCE.]

LONG BEACH, Dec. 5.—Motor-driven flat cars over the Salt Rail-road may solve the problem of a highway connection between Long Beach and Terminal Island until a concrete tube can be built under-neath the entrance of Long Beach Harbor.

The Chamber of Commerce direc-tors today decided to inquire into the feasibility of such a plan. It was suggested by Director S. H. Un-derwood that automobiles and wag-ons could be driven upon specially prepared flat cars from an approach at Terminal Island, regarded as the coming industrial center of the harbor, conveyed over the Salt Lake railroad bridge spanning Long Beach Harbor, and the vehicles rolled off on this side of the chan-nel without difficulty.

The tunnel under the harbor, the directors agreed, is the proper ulti-mate solution of establishing com-munication with the neighboring shipbuilding center, but the direc-tors at this time are endeavoring to devise some temporary plan of rail connection with East San Pedro until the subway can be built.

As an alternative to the proposed plan of solving the prob-lem of highway connection, a ferry is to be established across the chan-nel at the city may go in with the Salt Lake Railroad in building a trestle across the slough where the long Beach-Los Angeles connecting road will be dredged, in order that a structure may be erected that will be used for vehicles as well as trains.

PROGRAMME SUNDAY.

Allies' day, originally scheduled for Thanksgiving, will be held Sun-day afternoon, it was announced by committee in charge of the peace celebration. The parade feature, owing to the objections of the City Commissioners, has been eliminated, but elaborate patriotic exercises will be held in the Municipal Audi-torium in the afternoon. A feature of the programme will be the in-troduction of returned soldiers from the present war. The Los Angeles Consuls of several Allied nations will be the guests of honor at the exer-cises.

BEACH SCHOOLS TO OPEN.

Long Beach schools will reopen Monday of next week, after having been closed for two months. The Board of Education has decided that it is safe for the pupils to resume their studies at this time, since the influenza epidemic has practically died out in this city and surround-ing communities. W. L. Stephens, superintendent of the Long Beach public schools, announced today that no plan had been devised through which to make up the time lost by the two months closing.

IN THICK OF FIGHT; COMES OUT UNHURT.

[LOCAL CORRESPONDENCE.]

VENTURA, Dec. 5.—James Morrison, once reported killed in ac-tion, writes his parents, Mr. and Mrs. T. G. Morrison of Ventura, how it happened. Morrison is with Company H, Three Hundred and Sixty-first Infantry.

"We lay under shellfire for sev-eral days, lying in shell holes or holes of our own digging three or four feet deep. At one time they were falling pretty close around my hole and one in particular show-ered earth on me. I thought noth-ing of that, but when I looked out and saw fragments of mortality strewn about and even sticking to my helmet, I knew someone near by had got it. As a matter of fact a shell had hit directly in a hole where there were two men and the report got about that one of them was I. That was soon put right and I thought no more of the mat-ter. A day or two later a battalion runner told me he had taken the report signed to headquarters, but then he found later I was alive and had it corrected."

LOS ANGELES GIRLS HURT IN ACCIDENT.

[EXCLUSIVE DISPATCH.]

SANTA ANA, Dec. 5.—Miss Te-resa Daze, No. 140 South Griffin avenue, Los Angeles, received a scalp wound and severe bruises when a Pacific Electric car hit an auto in which she was riding, at Ar-tesia about midnight. She is now at Santa Ana Hospital. Her sister, Elizabeth, and Francis Cross were treated for minor injuries.

SAN DIEGO SHUT TIGHT.

[EXCLUSIVE DISPATCH.]

SAN DIEGO, Dec. 5.—The most rigid quarantine measures that have been imposed upon any city during the influenza epidemic will go into effect tonight at midnight in San Diego. The quarantine is authorized by an emergency ordinance passed this afternoon by the City Council, after a conference with the Health Board.

The quarantine terms provide for the closing of all schools, churches, lodges and societies, barber shops, soda fountains, candy and cigar stands; all wholesale or retail busi-nesses excepting those handling food, drugs, doctors' supplies, stock sup-plies, fuel and all manufacturing es-tablishments, excepting those pro-nounced essential.

Newspapers are included in the essential list of manufacturers. The ban is not placed on regular banks, public utilities, livery stables, auto-mobile agencies and oil stations, or restaurants and hotels.

All persons dealing with the pub-lic must wear masks. The measure is to be effective until midnight, De-cember 9, and longer if necessary. There were 166 new cases of the dis-ease today and six deaths resulting from it.

LIFE OF SPLENDOR COMES TO AN END.

TRAIL OF BAD CHECKS TRACED TO WOMAN ARRESTED AT REDLANDS.

[LOCAL CORRESPONDENCE.]

REDLANDS, Dec. 5.—Mrs. E. M. Scott, a middle-aged woman who came to Redlands two weeks ago and secured a position as a steno-grapher in one of the packing-houses, was arrested today for having cut a wide swath in high society of Ore-gon and leaving a trail of alleged worthless checks behind her. She evinced no surprise at being ar-rested. Deputy Sheriff Manuel Jo-seph and a Federal department de-tective made the arrest.

Her malfeasances were confined chiefly to the town of Eugene, Or., where she lived in splendor. There she had beautiful clothes, an auto-mobile, a lovely home, all from money she is said to have secured with her checks. Officers have been on her trail for several months.

She has a son 10 years old and he was in school when his mother was arrested.

See the steam caves at Arrowhead where our gassed heroes are being treated and cured.—[Advertisement.

DOWNEY PIONEER DIES.

[LOCAL CORRESPONDENCE.]

DOWNEY, Dec. 5.—The funeral of Henry David Talbert, aged 85 years, was held here today. De-ceased was a pioneer resident of this section, having resided in the community for the past thirty-five years. He was a native of Tennes-see. The widow and four children survive him, one son being away on a cruise with the United States Navy.

KEEP SCHOOLS GOING BY CORRESPONDENCE

IMPERIAL PRINCIPAL DEVISES PLAN OF WORK DURING "FLU" VACATION.

[LOCAL CORRESPONDENCE.]

IMPERIAL, Dec. 5.—Closed for the second-time on account of the "flu," the Imperial High School is undertaking to carry on its work by means of correspondence. Seven weeks have already been lost. The plan was devised by Principal C. B. Collins, who is determined that the pupils shall have the opportunity to proceed without further interrup-tion, even if the scheme does not meet the legal requirements as to time the schools must be in session in order to share in the apportion-ment of the State school funds.

That the students themselves ap-prove the plan was shown Monday evening when several replies came in to lessons that had been mailed out in the morning. The senior class is especially anxious to lose no further time in order that there may be no question as to their graduation.

The influenza epidemic will cost the county between $30,000 and $40,-000, as the teachers are being paid their salaries. There are over 200 in the county whose pay on the aver-age exceeds $100 per month.

You are safe at Arrowhead Springs where no contagious diseases are admitted.—[Advertisement.

LOVE AND BULLETS.

Quarrel Over Pretty Senorita Ends in Killing of One of Her Admirers.

[LOCAL CORRESPONDENCE.]

COLTON, Dec. 5.—When a pretty senorita has two lovers on the string there is usually trouble. So it was Tuesday when Miguel Gonzales brooded on his love affairs, sought to drown his woe in strong drink and then, with mind crazed, paid a visit to the home of his more suc-cessful rival, Jose Mendez.

As the price of his folly he was shot through the heart by a nephew of Jose, Juan Mendez, during a quarrel and fight, the bullet first go-ing through the arm of Jose as he raised it to motion the nephew not to shoot. The latter made his es-cape before the police arrived and is still at large.

HOLIDAY AT BAY CITY.

[LOCAL CORRESPONDENCE.]

SANTA MONICA BEACH, Dec. 5.—A partial holiday has been de-clared here for Saturday, in order that there may be as complete an observance of British Day as is pos-sible under the circumstances. In the afternoon there will be a parade, in which city officials, the police and fire departments, school children, etc., will participate. There will be several floats as well.

"FLU" AT ESCONDIDO.

[LOCAL CORRESPONDENCE.]

ESCONDIDO, Dec. 5.—Eleven new cases of influenza were re-ported by two of the local physicians yesterday.

Thomas A Edison Invites You to Hear His Wonderful New Diamond Disc Phonograph at Barker Bros.

The NEW EDISON

"The Phonograph With a Soul"

The Edison Diamond-Disc Phonograph Is Adapted to Play ALL Makes of Disc Records

Large Stock—All Models—at

22—Twenty-two—22 Sound-proof Record Rooms

Barker Bros ESTABLISHED-1880

Ask About Our New Payment Plan.

Largest Phonograph and Record Dealers On the Pacific Coast.

724 to 738 South Broadway

Barker Bros'. Phonograph Dept. Open Every Evening Until Christmas

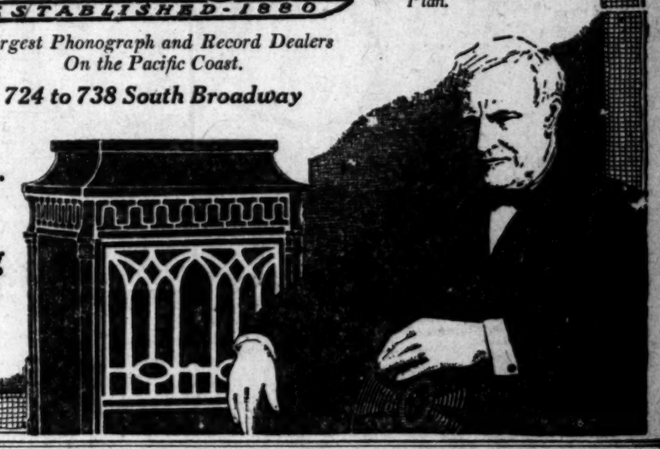

Low Meat Prices *vs.* High Cattle Prices

If the farmer cannot get enough for his live stock, he raises less, and the packer gets less raw material.

If the consumer has to pay too much for his meat, he eats less of it, and the packer finds his market decreased.

The packer wants the producer to get enough to make live-stock raising profitable, and he wants the price of meat so low that everyone will eat it.

But all he *can* do, and what he would *have* to do in any case to stay in business, is to keep down the cost of pro-cessing the farmer's stock into meat so that the consumer pays for the meat and by-products only a little more than the farmer gets for his animals.

For example, last year Swift & Company paid for its cattle about 90 per cent of what it got for meat and by-products (such as hides, tallow, oils, etc.)

If cattle from the farm were turned miraculously into meat in the hands of retailers (without going through the expense of dressing, shipping and marketing), the farmer would get only about 1⅛ cents per pound more for his cattle, or consumers would pay only about 2¼ cents per pound less for their beef!

Out of this cent or two per pound, Swift & Company pays for the operation of extensive plants, pays freight on meats, operates refriger-ator cars, maintains branch houses, and in most cases, delivers to retailers all over the United States. The profit amounts to only a fraction of a cent, and *a part of this profit* goes to build more plants, to give better service, and to increase the company's usefulness to the country.

Keep Your Pledge Make Good for Our Fighting Men BUY WAR-SAVING STAMPS

Swift & Company, U. S. A.

Los Angeles Local Branch, 922-28 E. First St.
O. L. Galbreth, Manager

WE ARE NOW DISTRIBUTING THE IDLE LOTS TO THRIFTY PEOPLE!

There are many beautiful residences in Los Angeles, but a very small percentage of real homes.

You know that walnut trees grow in Los Angeles with as little care as the pepper tree—then why haven't you enough walnut trees to harvest a couple of hundred pounds for family's winter use?

Why haven't you other food trees, coin-ing this sunshine and rain into an outdoor pantry for yourself?

Do you always intend to be a victim in-stead of the beneficiary of Old Hi Cost?

Get on our list.

Enroll in our Home-securing Club.

No cost or obligation on you.

The man in Texas advertised: "Am I Crazy?" He offered ten acres of fig land to every family that would come onto his plantation and improve while he retained intervening plots.

Banks, trust companies and crippled realty syndicates are naming low whole-sale prices to our club members on un-heard-of easy terms to stimulate activity and enhance values.

We have just closed our second allot-ment.

We are fast closing up on our third and fourth which are in the foothills on single acre basis.

We will have another wonderful offering near to 83rd and Main for those who pre-fer smaller plots inside the 5c car fare rate.

Terms $5 down and $4—a month.

Read our details in Classified columns of suburban property and city lots.

A little farm in or near the city is now within your easy grasp.

Get busy.

We are.

Phone 62321.

HOME EXTENSION GARDEN BUREAU, 712 Hollingsworth Bldg., 6th and Hill.

A Nutritious Diet for All Ages. Keep Horlick's Always on Hand Quick Lunch; Home or Office.

CLASSY BEAN THIEVES USE A FORD TRUCK.

[LOCAL CORRESPONDENCE.]

VENTURA, Dec. 5.—Using a Ford truck, some bean thieves drove up to a barn where W. B. Nichols, a rancher, has his beans stored, load-ed on sixten sacks and drove away. The beans were valued at about $10 a sack. Those who saw the theft did not suspect that anything was wrong, and it was not till later that it de-veloped that no one had any orders from Nichols to remove the beans.

Not long ago the Knox brothers lost a few beans from their ranch, and the Sheriff's office could get no trace of the thieves. The next night the boys lay in wait with guns. The thieves, who were pilfering on a small scale, reappeared, and several shots were fired at them. Since then there has been no bean stealing on the Knox brothers' property.

OXNARD GAS PLANT CITY OWNED, PLAN.

[LOCAL CORRESPONDENCE.]

OXNARD, Dec. 5.—Initial steps were taken last night by the City Trustees in the matter of securing municipal ownership of a gas plant and distributing system for Oxnard. Trustees Eastwood, Lehmann and Sailer were appointed a committee to investigate and report. Every gas consumer in the city has been re-quested to report at once to the City Clerk the amount paid the Southern California Edison Company for gas in November. The Edison company is said to favor the proposition, as its business is primarily the supply-ing of electricity.

Arrowhead Springs water is the only American water ever analyzed by the French government. Why? —[Advertisement.

LAST RITES FOR PIONEER.

[LOCAL CORRESPONDENCE.]

ESCONDIDO, Dec. 5.—The fu-neral of William Knapp, aged 83, a native of Franconia, N. H., was held at the Oak Hill Cemetery this aft-ernoon, with Rev. L. A. Goddard, pastor of the Congregational Church, and Rev. G. W. Dunlap, rector of the Episcopal Church, officiating. The deceased, who was a citrus ranch-er, came to San Diego county from the Middle West thirty years ago, and for twenty-four years has re-sided in Escondido. He leaves a widow and a daughter, Miss Ellen Knapp.

PORTERVILLE TO PAVE.

[LOCAL CORRESPONDENCE.]

PORTERVILLE, Dec. 5.—The Porterville City Council has lost no time in the completion of the city's paving projects, a call having been issued for bids for the paving of four of the principal streets leading to the business district. The offers will be opened December 16. About two miles of streets will be paved to connect with the county highway systems now being built or com-pleted to the city limits on north, south, east and west.

If in doubt, go to Arrowhead.—[Advertisement.

Don't Fail To Get In On

Scott Bros

20 PER CENT DISCOUNT

Sale of Suits and Overcoats

the best productions in ready to wear. You save four to twelve dollars on each purchase. Big price cuts, also, on hats, caps, shirts, underwear, pajamas, night shirts, sweaters, bathrobes, neckwear, etc. Buy your Xmas gifts now and save money.

425-427 So. Spring St.
Clothiers, Hatters, Furnishers.

Open till 10 p.m. Saturday—Liberty Bonds accepted in payment.

SANTA MONICA HAS MORE "FLU" CASES.

[LOCAL CORRESPONDENCE.]

SANTA MONICA BEACH, Dec. 5.—Owing to a sudden increase in influenza cases, several public func-tions scheduled for this week, have been postponed. Dr. F. J. Wagner, the city health officer, does not an-ticipate a recurrence of the epi-demic, but admits that the experi-ence in other cities has shown that no one can anticipate "flu" condi-tions.

After running along with two or three new cases a day, Santa Mon-ica Beach had eighteen new cases reported this afternoon.

APPRAISE PETIT ESTATE.

[LOCAL CORRESPONDENCE.]

OXNARD, Dec. 5.—The appraise-ment of the estate of Frank Petit, wealthy rancher of this locality, who died a short time ago, shows real property valued at $284,883.74, and personal property amounting to $41,-621.74.

Barler Ideal Oil Heaters Smokeless, Odorless. 1 gal. oil 10 hrs. Cass-Smurr-Damerel Hdw. Co., 412-414 S. Broadway

PIANOS, PLAYER-PIANOS, TALKING MACHINES. BARNES MUSIC CO. 231-233 South Broadway.

Elgin and Waltham BRACELET WATCHES From $18 up. MONTGOMERY BROS. Broadway at 4th Street.

RESINOR GAS HEATERS Guaranteed odorless and economical Cass-Smurr-Damerel Hardware Co. 412-414 S. Broadway

ALL KINDS OF JOB PRINTING By the TIMES-MIRROR Printing and Binding House Orders Delivered as Promised

In Denmark and Holland, where there are some of the finest dairies in the world; where grazing lands are the best and milk is plentiful, the majority of the people eat Oleomargarine.

In California where money is plentiful and the people are accustomed to eat the finest foods, the sale of Oleomargarine is growing rapidly.

You'll like it and you'll like the price, which is a third to a half less than the usual bread spread.

It cuts the cost without lowering the quality.

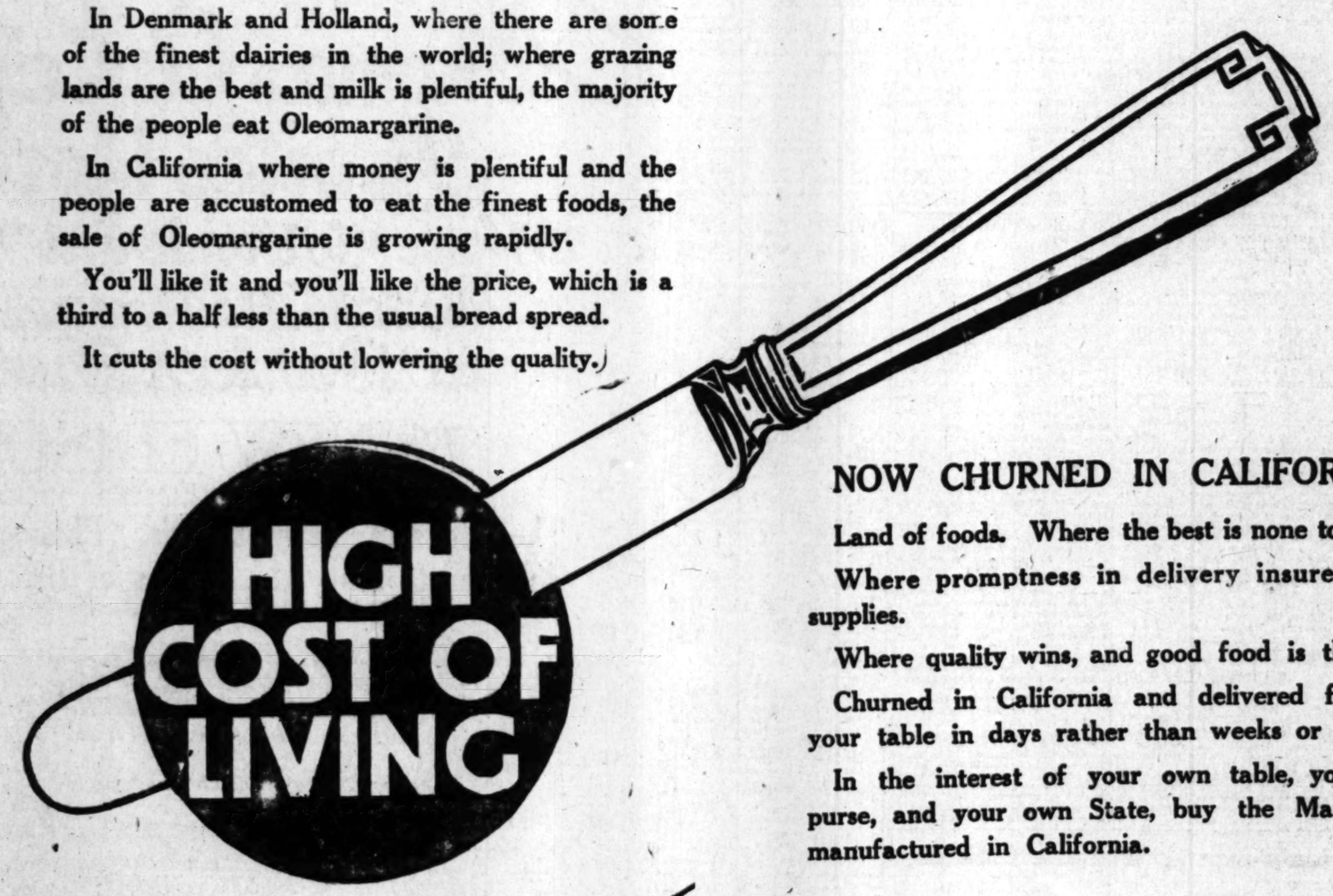

NOW CHURNED IN CALIFORNIA

Land of foods. Where the best is none too good.

Where promptness in delivery insures fresh supplies.

Where quality wins, and good food is the rule.

Churned in California and delivered fresh to your table in days rather than weeks or months.

In the interest of your own table, your own purse, and your own State, buy the Margarines manufactured in California.

SUMMIT

At the peak of quality in white Oleomargarines for those who do not mind the trouble of adding necessary artificial color.

It is churned fresh daily in California and will please you.

Tastigood

The Bread Spread of Economy

Churned from the finest of fats, vegetable oil, extra creamery butter, Pasteurized milk, and salt—fresh daily in a United States Government inspected, sanitary factory

TASTIGOOD is a pure, healthful food, of the highest possible quality, churned in a United States Government inspected factory in California fresh daily

If you like your bread spread medium colored; you will need no artificial coloring with Tastigood. If you like high color use one-half the usual amount

The trade may obtain fresh supplies daily by telephoning Broadway 5600, or Home Phone 10336

Hauser Packing Co., Los Angeles.

Calinut

CREAM OF COCOANUTS, PEANUTS and PASTEURIZED MILK. All healthful and nutritious. As merged in Calinut, they take their place at the front—and that's merit.

Calinut is a wholesome, delectable bread spread that costs one-third less than the usual spread. It is a Home product, and in the use of a Home product, you are patriotic to your government, by leaving transportation open, and at the same time loyal to your boy, for you are helping to upbuild an industry that will have positions open when he returns

Keep in a cool, sweet place

SOUTHLAND MEN IN CASUALTIES.

Mrs. Elizabeth Lillian Macdonald of Pasadena, a Red Cross nurse serving with the American Expeditionary Forces in France, died in France November 20, according to word which has just reached here. She was the first Pasadena woman in war work to go there to die. Mrs. Macdonald had lived in Pasadena for the past twenty-five years. She was a graduate of the Pasadena Hospital's training school for nurses. She joined Base Hospital Unit No. 33 in April and served first at Camp Shelby, Hattiburg, Miss., and went overseas in September. In a letter telling of her death, Chaplain Clinton J. Wilson pays a high tribute to her service and character. It was Mrs. Macdonald who suggested to John Woodald, vice-chairman of the Pasadena Committee of the Pasadena Board of Trade, the desirability of

Buy Here for Christmas

Corsets, Camisoles, Handkerchiefs, Hosiery, Silk Novelties, Kaysers Silk Underwear

We offer the most complete corset stock in the city. A very large variety of smart but inexpensive Camisoles. Handkerchiefs priced from 10c to 50c. Smartest to be found. Silk Hose, the proper browns and grays, black and white, priced from $1.

Newcomb's CORSET SHOP 633-35 So. Broadway

Two Day

Friday and Dec. 6th. and

Two Numbers

Velvet Hand Bags

Values $4.50 a

For $2

One bag has covered velv and inside center pocket;

Special

The other bag has polish with lock catch, mirror a large tassel on bottom.

Special

Our display of Velvet Ha and Cases and Bags, Dr Leather Accessories are able and the values the be

Select your Holiday G

INDESTRU LUGGAGE SH

224 West Fifth

Join the Red Cross

NIA
good.
fresh
rule.
sh to
onths.
r own
arines

NUTS and
ul and nu-
take their

ead spread
s than the
a Home
of a Home
tic to your
transpor-
same time
u are help-
y that will
ave posi-
ons open
hen he re-
turns
Keep in a
cool, sweet
place

Johnny Peanut

SOUTHLAND MEN IN CASUALTIES.

Miss Elizabeth Lillian Macdonald of Pasadena, a Red Cross nurse serving with the American Expeditionary Forces in France, died in France October 24, according to word which has reached here. She was the first Pasadena woman in war work to go to the front. Mrs. Macdonald went to France from Pasadena for the purpose in June, 1917. She was a graduate of the Pasadena Hospital's training school for nurses. She was with Base Hospital Unit No. 36 in France and served first at Camp Sheridan, Ala., and went overseas in September. In a letter telling of her death, Chaplain Clinton J. Foss pays a high tribute to her courage and character. It was Mrs. Macdonald who suggested to John Treanor, vice-chairman of the Pasadena Committee of the Pasadena Chamber of Trade, the desirability of giving departing soldiers of this city an emblem. The idea was immediately adopted and the first one turned out was bestowed upon her.

Lieut. Clinton K. Coburn, the only son of Mrs. C. C. Coburn of No. 3197 West Twenty-ninth place, who was reported wounded on October 31, died in an English hospital eleven days later from a gunshot wound in the lung, according to advices to his mother from one of his "mateys." He was wounded in battle in Belgium, being hit in the first advance of the British with which his battalion was stationed. He enlisted when the United States entered the war, leaving a position here with the Studebaker Corporation, and going to San Diego, from where he was sent to the first officers' training camp at the Presidio, where he graduated and was sent to Camp Lewis and attached to the Three Hundred and Sixty-second Infantry, Ninety-first Division. While at Camp Lewis he was made battalion adjutant, on account of the proficiency he showed in his work. He sailed for France in June.

Letters received by the young man's mother stated that he had been through some hard fighting, but was so far uninjured. The last letter was dated October 14, and a cable was received from him dated October 22, saying he was well. Nine days later he was wounded. No details have been received as yet as to how the young officer received his wounds.

Lieut. Coburn was born in Kentucky, and after graduating in 1913 from the Culver Military School in Indiana, came to Los Angeles.

Word that Frank H. MacDonald, 22 years old, a former employee of The Times, has arrived safe in Newport News, Va., and is on his way to the Westhampton Hospital at Richmond, was received yesterday by his parents, Mr. and Mrs. Alex MacDonald, No. 149 Douglas street. The soldier, a dispatch rider with Co. K, Thirty-ninth Infantry, was gassed while in action. He received his training at Camp Lewis, and crossed overseas last February.

POMONA, Dec. 5.—Pete Lewison, of the aviation branch of the army, narrowly escaped death while cranking his machine "somewhere in France," according to a letter received from the hospital in which he is recovering. He was preparing to test the motor on a test stand when it accidentally started. Before he could get away the propeller struck him on the arm and shoulder, knocking him down. Fortunately no bones were broken, but the aviator was badly bruised.

Word has been received here of the death of Lieut. William Caldwell of Co. F, One Hundred and Tenth Pennsylvania Infantry. He had spent considerable time in Pomona and was well known in this city. He was wounded in battle on September 6 and it was as a result of such that he died.

SANTA ANA, Dec. 5.—Lieut. Herbert Kendall, air service, lies wounded in a German hospital controlled by Americans, says a cablegram to his father, C. S. Kendall, hardware dealer here. Maj. Parlin, who signed the message, stated Lieut. Kendall was wounded in the leg and that his condition is good. Lieut. Kendall went overseas in May, 1917, with a Berkeley ambulance unit, and after six months' service as truck driver in the French army, he joined the American aviation service. He won his commission this summer, being one of the 6 per cent. of the candidates who qualified as pilots of pursuit planes. He went into action about October 1 and took part in the air fighting during the last few weeks of the war. How he became wounded and landed in a German hospital is not known.

Just a year after Victor A. Elmers entrained for Camp Lewis, his father, Frank B. Elmers of Fullerton and formerly of Santa Ana, received word that he was severely wounded on November 11.

SANTA ANA, Dec. 5. — Lieut. Charles D. Swanner, former attorney here and officer of Co. L, One Hundred and Sixtieth Infantry, received a machine-gun bullet wound in the back and left elbow the day before the armistice was signed after being in the fighting on the Meuse front for several days, according to a letter received by his wife today. The wounds were not serious. Swanner believes a mirror he carried saved his life, a piece of high explosive shell having passed through it. At the time of his wound, Swanner was in command of Co. D, Eleventh Infantry. One bunch of men Swanner sent out as a patrol had an Austrian 155-shell land right on top of them. He promises to bring some souvenirs, including a German buckle with "Gott Mit Uns" printed upon it.

SANTA ANA, Dec. 5. — Lieut. R. Bertrand West, son of Superior Judge Z. B. West, has recovered from a siege of double pneumonia, according to letters received by his father. He was in training in France as an aerial observer when he was taken ill. No word of Lieut. West's illness reached here until the letter telling of his recovery.

In a letter to his sister, Miss Catherine Horgan of No. 802 South Avenue 21, Private Dell Horgan writes under date of October 27 that he was wounded in action a few weeks previous, but is now recovering in a base hospital in France. He says he was very busy chasing the Hun up to the time of his wounding and adds a high tribute to the medical care given him since. Winter is setting in in France, he remarks in passing. Private Horgan has several sisters and brothers residing in this city.

LONG BEACH, Dec. 5.—Three Long Beach families were saddened today by the news of relatives included in overseas casualties.

Capt. L. A. Wattelet, 23 years old, son of Mrs. D. Wattelet, of No. 1152 Linden avenue, this city, was killed in action, October 31, according to word received by the soldier's mother from the major of his regiment. Capt. Wattelet, who was former owner of the Victoria baseball team in the Northwestern League, and a prominent automobile man of Seattle, Wash., enlisted the day after America declared war against Germany.

In a sanguinary engagement in the battle of the Argonne, Capt. Wattelet was the only officer, commissioned or non-commissioned, left of his company, which was almost completely annihilated. The remaining officers were killed.

He was himself confined to a hospital for three weeks from shell shock, and was killed in another battle three days after resuming command of his company.

Private Charles S. Rasmussen, brother of Peter Rasmussen, No. 438 West Tenth street, this city, is today listed as having been killed in action. No details accompanied the government's message of the soldier's death. He was a native of Sweden. His brother is employed in a local shipyard.

In today's casualty list also appears the name of Albert D. Schnapp, who is reported as having died from injuries received in an accident. The soldier was the husband of Mrs. Edna C. Schnapp of No. 617 Rose avenue.

SAN BERNARDINO, Dec. 5.—Louis Chokas, formerly a well-known restaurant man here, died in France from the effects of being gassed, according to a message received here today from his brother at San Jose. Chokas was one of the first men to leave here in the draft contingents for Camp Lewis, and was reported as gassed several weeks ago.

Raymond Andelstedt, son of Mr. and Mrs. August Andelstedt of this city, is reported unofficially as killed in action. The news came in a letter from Robert Wylie, a companion in arms, and has not been confirmed as yet.

Chauncey Thalman, of Etiwanda, son of R. Thalman, a rancher, is listed as killed in action.

Fire Destroys Railroad Storehouse.

[BY A. P. NIGHT WIRE.]

EL PASO, Dec. 5.—Fire in a storage warehouse at the El Paso and Southwestern Railroad system shops here today destroyed property valued at $350,000. The fire was prevented from spreading to the general shops of the system.

HEALTH TALK

Spanish Influenza or Grip.

BY DR. LEE H. SMITH.

An old enemy is with us again, and whether we fight a German or a germ, we must put up a good fight, and not be afraid. The influenza runs a very brief course when the patient is careful and if we keep the system in good condition and throw off the poisons which tend to accumulate within our bodies, we can escape the disease. Remember these three C's"— a clean mouth, a clean skin and clean bowels. To carry off poisons from the system and keep the bowels loose, daily doses of a pleasant laxative should be taken. Such a one is made of May-apple, leaves of aloe, root of jalap, and called Dr. Pierce's Pleasant Pellets. Hot lemonade should be used freely if attacked by a cold, and the patient should be put to bed after a hot mustard foot-bath.

To prevent the attack of bronchitis or pneumonia and to control the pain Anuric tablets should be obtained at the drug store and one given every two hours, with lemonade. The Anuric tablets were first discovered by Dr. Pierce, and, as they flush the bladder and cleanse the kidneys, they carry away much of the poisons and the uric acid.

It is important that broths, milk, buttermilk, ice-cream and simple diet be given regularly to strengthen the system and increase the vital resistance. The fever is diminished by the use of the Anuric tablets, but, in addition, the forehead arms and hands may be bathed with water (tepid) in which a tablespoonful of saleratus has been dissolved in a quart. After an attack of grip or pneumonia to build up and strengthen the system, obtain at the drug store a good iron tonic, called "Iron-ide" Tablets, or that well known herbal tonic, Dr. Pierce's Golden Medical Discovery.

BUSINESS TO BE HEARD AT PARIS

Reconstruction Conference to Send Delegation.

Demands Tariff to Protect the Beet-Sugar Industry.

Steel Trade Swinging to Normal Without Aid.

[BY A. P. NIGHT WIRE.]

ATLANTIC CITY (N. J.) Dec. 5.—In the work of framing a policy of reconstruction and readjustment, thousands of business men and industrial leaders attending the gatherings of the reconstruction congress, which is being held under the initiative of the Chamber of Commerce of the United States, today heard addresses, by John D. Rockefeller, Jr., and James A. Farrell, president of the United States Steel Corporation.

Mr. Rockefeller won much applause by asserting that capital and labor, far from being enemies, are partners, and that each should be represented adequately in making for the welfare of each.

Mr. Farrell, in his address (read to the congress in his absence,) opposed an economic war against Germany so long as she conformed to the principles of humanity as practiced by countries that have been at war with her.

BUSINESS MEN AT PARLEY.

Some of the resolutions adopted today by groups favored sending a commission representing business to France during the peace negotiations. Others urged modification of the Sherman anti-trust law, requested Congress to restore the grain trade to its pre-war condition and remove restrictions regarding production and distribution, extending to grain dealers, shippers and millers the same protection that is accorded wheat producers, requesting the removal of the special tax on grain and other commodities for future delivery; that all State laws relating to pure foods and weights and measures be made uniform with the Federal statutes, favoring sufficient tariff duty to protect the beet sugar industry, to make the United States independent of foreign sugar crops; that control of raw materials should lie with industries themselves, that all war boards, committees and commissions be abolished as soon as possible, and all restrictions removed except in certain emergencies.

ASK RAILROAD RETURN.

Declarations also were made for the maintenance of an international trade commission representing manufacturers, favoring collective purchase of raw materials in foreign markets, especially where there are combinations for their sale in existence; better and uniform trade-mark laws, legalizing trade-mark resale prices, favoring a national highway commission, the adoption of ways to encourage the farmer to increase production; favoring the return of the railroads to private ownership, and protection for the dye industry by a system of licenses similar to England's, or by a high tariff.

An optimistic note was struck in the group representing the steel industry. In this section speeches were made to the effect that the steel business rapidly was swinging back to normal. Only a little time was needed for adjustment, and no especial help was wanted from the government, it was declared.

TODAY IS BIG DAY.

Tomorrow is the big day of the congress, when the policy of reconstruction will be framed, a statement of principles, declarations and demands that, according to President Harry A. Wheeler of the National Chamber of Commerce, will interest all men, whether employer or employee, engaged in business or industry.

WAR REVENUE BILL TO BE REPORTED TODAY.

INCLUDES PLANNED IMPOSTS FOR NEXT TWO YEARS. PENROSE OBJECTS.

WASHINGTON, Dec. 5.—The war revenue bill, designed to raise slightly more than $6,000,000,000 in taxes next year and about $4,250,000,000 in 1920, will be presented to the Senate tomorrow by Chairman Simmons with a view to beginning debate either next Monday or Tuesday.

The majority report on the bill and also a minority report from Senator Penrose of Pennsylvania will not be filed until next week, Senator Penrose's report, it was said, will deal exclusively with opposition to the bill's provisions fixing taxes for 1920, to which the Republicans vigorously object. While these objections will be fully outlined to the Senate in debate Republican leaders disclaim any intention to filibuster against the bill.

Senator Simmons said tonight that no effort would be made to institute the plan of passing an emergency resolution for imposition of an 80 per cent. tax on 1918 corporate war profits unless Senate discussion should be so protracted as to threaten defeat of the bill or of the treasury's plans for beginning tax collections early next year. He and Majority leader Kitchin of the House are prepared, however, to propose the 80 per cent. war profits tax if it should be deemed necessary.

Chairman Simmons explained that the plan would be to initiate into the House a separate resolution amending the present revenue law by providing for a flat tax of 80 per cent. on corporations' war profits made during 1918, based upon the pending bill's exemptions and its pre-war standard. Its object, he said, would be to prevent loss of revenues from 1918 war profits, which might escape taxation if the pending bill should fail.

In final amendments to the bill today the Finance Committee changed the proposed 1-cent a pound postage zone for second class mail from 200 to 150 miles. The 1-cent rate, under the final amendment, would apply only within the first and second parcel post zones (150 miles,) with a rate of 1½ cents beyond.

Merchant Marine Favored by Senate.

[BY A. P. NIGHT WIRE.]

WASHINGTON, Dec. 5.—A resolution asking the Shipping Board to propose legislation for development of a permanent American merchant marine was adopted today by the Senate without debate.

Buy Here for Christmas

Corsets,
Camisoles,
Handkerchiefs,
Hosiery,
Silk Novelties,
Kaysers Silk Underwear

We offer the most complete assortment in the city. A very large variety of smart and inexpensive Camisoles. Handkerchiefs priced from 10c to 50c. Smartest to be had in Silk Hose, the proper shades and grays, black and white priced from $1.

Newcomb's CORSET SHOP
341-343 So. Broadway

Two Day Special

Friday and Saturday
Dec. 6th. and 7th. Only

Two Numbers

Velvet Hand Bags

Values $4.50 and $5.00

For $2.75

One bag has covered velvet frame; mirror and inside center pocket; tassel on bottom.

Special $2.75

The other bag has polished nickel frame, with lock catch, mirror and purse inside; large tassel on bottom.

Special $2.75

Our display of Velvet Hand Bags, Week-End Cases and Bags, Dressing Sets and other Accessories are unusually desirable and the values the best ever.

Select your Holiday Gifts now!!

INDESTRUCTO LUGGAGE SHOP
224 West Fifth Street

Hart Schaffner & Marx Clothes

What brought victory?

The Allies were the best men—that's all there was to it. They developed better ways of fighting, better equipment, better guns. They were fighting for the best principles; and the "best" won, as it always does.

The "best" wins in peace time, too—whether it's men or clothes.

Hart Schaffner & Marx

make the best clothes we know of; they're best for you because they wear longer than others; they look better and save; they're best for us because they do those things for you.

When He Comes Back—

he'll need a new suit of "civilian" clothes. What finer Christmas gift could you give him than a merchandise order on "the store with a Conscience" for a suit of H. S. & M., all wool.

J. B. Silverwood (Inc.)
"—the store with a Conscience."
BROADWAY AT SIXTH

THE HOME OF HART SCHAFFNER & MARX CLOTHES

To add enjoyment . . to breakfast or lunch

Grape-Nuts

A cereal blend of wheat & barley—ready-cooked

A dish that tastes like luxury but costs only a trifle a serving.

Needs No Sugar

To Strike for Mooney Monday.

[BY A. P. DAY WIRE.]

SPOKANE, Dec. 5.—A strike in protest against the failure of Thomas J. Mooney, serving a life sentence in San Quentin prison for murder, to obtain a pardon or a new trial, was called by the Spokane local of the Butchers' and Meat Cutters' Union at a meeting last night, it became known today.

The vote in favor of a strike, to begin next Monday unless Mooney shall have been granted a pardon or a retrial by then, would continue until one or the other shall have been granted him, was declared to have been unanimous.

Former Californian Dies in Phoenix.

[EXCLUSIVE DISPATCH.]

PHOENIX, Dec. 5.—Augustus Redewill, for thirty-seven years a Phoenix piano dealer and capitalist, died here this afternoon. He formerly lived in Stockton, Cal. He is survived by a widow, four sons and a daughter.

"TIMES" CIRCULATION FOR THE MONTH OF NOVEMBER, 1918.

STATE OF CALIFORNIA, COUNTY OF LOS ANGELES, ss.:

Harry Chandler, President and General Manager of the Los Angeles Times, being duly sworn, declares upon his oath, that the following is a true and correct report of the daily circulation of said newspaper for the month of November, 1918:

NOVEMBER, 1918. Daily.

November 1		94,127
November 2	(Sunday)	131,210
November 3		94,468
November 4		94,468
November 5		94,468
November 6		94,468
November 7	(Sunday)	131,210
November 8		94,468
November 9		94,468
November 10		94,468
November 11		94,468
November 12	(Sunday)	131,210
November 13		94,468
November 14		94,468
November 15		94,468
November 16		94,468
November 17	(Sunday)	131,210
November 18		94,468
November 19		94,468
November 20		94,468
November 21		94,468
November 22	(Sunday)	131,210
November 23		94,468
November 24		94,468
November 25		94,468
November 26		94,468
November 27	(Sunday)	131,210
November 28		94,468
November 29		94,468
November 30		94,468

Average for every day of November 94,650
Sunday only, average for November 131,210
Average every-day daily over November, 1917 78,000
Average Sunday-only daily over November, 1917 91,104

HARRY CHANDLER,
President and General Manager, The Times.

Subscribed and sworn to before me this 5th day of December, 1918.

[Seal] T. L. CHAPIN, Notary Public.

COFFEE

That Needs No Help to Make Good on Any Table.

18c, 20c, 24c, 30c, 32c

SAME PRICES AS BEFORE THE WAR
No Profiteering Allowed.

Coffee, 4 Blends, 18c to 32c. Teas, 44 Grades, 25c to 55c.

Importers' Branch
of More Than 400 Stores.
333 South Spring. 710 South Hill.

The jewelry store visitors to California always enjoy

Brock and Company
"The House of Perfect Diamonds"
437-439-441 Broadway

CLASSIFIED INDEX

	Page.	Col.
ONE-TIME NOTICES	8	1
LOST, FOUND, STRAYED, ETC.	8	1-2
SPECIAL NOTICES—Miscellaneous	8	2-3
PERSONALS—Business	8	3
BUSINESS ANNOUNCEMENTS	8	3
MUSICAL INSTRUMENTS	8	3-4
WANTED—Help, Male	8	4
WANTED—Help, Female	8	4
WANTED—Help, Male and Female	8	4
WANTED—Agents and Canvassers	8	4
EMPLOYMENT AGENCIES	8	4
WANTED—Situations, Male	8	4
WANTED—Situations, Female	8	4
WANTED—Situations, Male and Female	8	4
MEDICAL	8	4
WANTED—To Rent	8	4
WANTED—Property	8	4
TO LET—Flats	8	4
TO LET—Apartments	8	4-5
TO LET—Rooms	8	5
TO LET—Beach Property	8	5
TO LET—Miscellaneous	8	5
FURNITURE	8	5
MUSICAL INSTRUMENTS	8	5
FOR SALE—Miscellaneous	8	5
WANTED—Miscellaneous	8	5-6
FOR SALE—Automobiles	8	6
AUTOMOBILES—Miscellaneous	8	6
HORSES, MULES, CATTLE, ETC.	8	6
POULTRY, PET STOCK, SUPPLIES	8	6
POULTRY for Sale and Exchange	8	6
HOLLYWOOD Miscellaneous	8	6-7
PASADENA Miscellaneous	8	7
REAL ESTATE—For Sale	8	7
APARTMENT HOUSE PROPERTY	8	7
BUSINESS PROPERTY	8	7
SUBURBAN PROPERTY	8	7-8
BEACH PROPERTY	8	8
HARBOR PROPERTY	8	8
COUNTRY PROPERTY	8	8
GOOSE CANYON PROPERTY	8	8
EASTERN-NORTHERN PROPERTY	8	8
OIL PROPERTY	8	8
ORANGE, LEMON GROVES, ETC.	8	8
REAL ESTATE—Miscellaneous	8	8
WANTED—Real Estate	8	8
FOR EXCHANGE—Real Estate	8	8
MONEY TO LOAN	8	8
MONEY WANTED	8	8
MORTGAGES, TRUST DEEDS	8	8
LIBERTY BONDS, SECURITIES	8	8
APTS. AND MINING	8	8
HOTELS, ROOMING-HOUSES	8	8
PROFESSIONAL, BUSINESS	8	8
FURNISHED FLATS	8	8
BUSINESS INVESTMENTS	8	8
BUSINESS CHANCES	8	8
BUSINESS CHANCES WANTED	8	8

Classified Liners.

CLASSIFIED RATES.

Minimum space, 2 lines, or 12 words. No transaction of less than 25 cents daily or 30 cents Sunday.

Ten cents a line each insertion daily. Fifteen cents a line each insertion Sunday. Seven words of 16 cents a line daily and 20 cents a line Sunday applies to advertisements under the headings of "Society Meetings," "Entertainments," "Special Notices," "Lost and Found," "Street Improvement Bonds," "Money to Loan, Salaries, Chattels and Automobiles," "Money to Loan, Diamonds and Jewelry," "Medical," "Osteopathic," and "Baths and Massage."

Minimum charge applies to each single and one-time-only insertion. Count five average words for the first line to know or re charge. Any additional line in advertisements not for hire, fixed or capitalized.

The Times shall not be responsible for more than one incorrect insertion of any advertisement ordered for more than one time. Errors in publication of advertising will be rectified only by the cancellation of the charge made for the service rendered. Such cancellation will be made only in accordance with published rules and regulations. No adjustments for errors will be made after the first publication of an error or for any error which may occur in other items to the same order unless the party ordering the same shall, forthwith, call attention to such error. All advertisements under appropriate headings, and to reject objectionable advertising.

THE TIMES' SUPREMACY.

The Times regularly prints practically all of the Want Ads" published in all of the other Los Angeles newspapers in addition to thousands of Want Ads printed in no other newspaper.

In all classifications—Help Wanted, Situations Wanted, To Let, Automobiles, Real Estate, Business Chances—TIMES LEADERSHIP IS UNQUESTIONED.

By using THE TIMES ALONE, classified advertising reaches Los Angeles and Southern California at one cost.

ONE-TIME NOTICES—

Of Special Interest.

(Under the following headings the most timely items, requiring attention of their immediate kinds are regularly printed.)

ABSENCE TO BE GIVEN BY THE NADEAU Red Cross Auxiliary, 2127 Madison ave., near Alameda st., Florence, Sunday, Dec. 8, at 2 p.m. Wheelchair will likewise take that day. Sig. Not well!

DOCTOR FOR MEN—SPECIALTY 30 YEARS. Hours 9 to 12, 1 to 5. Consultation and examinations free. 219 Douglas Bldg., 3d and Broadway.

DOES ANY ONE OWE YOU MONEY? CASH or will had previous notice. COMMERCIAL RELIANCE ASSOCIATION, 502 Haas Bldg.

LOST, FOUND, STRAYED—

And Stolen.

LOST—OVERCOAT, GRAY, BLACK, CHINCHILLA, with velvet collar, between Grand ave. and Hill, on Pico car. Finder please call at 1018 Pico st. Reward.

LOST—IN AUTO ACCIDENT, AVE. 60 AND PASadena ave., Highland Park, Nov. 11th, card case, containing Eastern lodge and Masonic receipts, etc. Finder please call MISS SKEEN, 1018 Pico st. Reward.

LOST—GREAT DANE STEEL BEAD, CONTENTS half knitted white sock, Gardena Bank book, etc. Finder call 6th and San Pedro or telephone to Somerset 4784. Reward.

LOST—ON EAST SIDE OF VERMONT AVE., between 42d and Lemon ave., small purse containing diamond ring and some change. Liberal reward. Phone 134510, or call 3057 LEIS ave.

LOST—A GOLD BREASTPIN, CONVENTIONAL design, sapphire center and pearl drop; more valuable as keepsake. Dec. 2. Reward. MRS. J. B. BATMAN. Phone 268301.

FLUND—BLACK COCKER SPANIEL DOG, PHOtable from Long Beach. Dec. 2. Owner call at WILLIAMS SERVICE STATION, Second and Oak, Venice.

LOST—ON SATURDAY IN TOPANGO CANYON or old Santa Monica Canyon picnic grounds, a pearl necklace, with diamond platinum clasp. Reward. Phone 247501.

LOST—ON OR NEAR WESTERN AVE., OR PICO st., man's green cravenette overcoat with belt. Reward for return to 101 S. OXFORD.

FOUND—TAKEN UP, BAY MARE, WEIGHT 1000; white on forehead and white foot; shod all round. ROSECRANZ RANCHOS, Gardena. Phone 247.

LOST—BLACK POLDER POCKET BOOK, 25 to 31 cards, stamps, no papers. Reward. Phone BROADWAY 98. Gen. Messer, Suite 1219 Pacific Mutual Bldg.

LOST—BETWEEN HOBART, WASHINGTON and Westmoreland on Nov. 24, beaded handbag; gold and white beads, blue satin lined. Keys and papers. Rec ard. 1410 W. 23d st. Phone 72648.

LOST—SILVER MESH PURSE CONTAINING MONey and rosary, rosary valued as keepsake. Reward to finder. ALAMO LUNCH ROOM, 217 W. Fifth st.

LOST—DEC. 5, 2 WAR STAMPS AND 8 THRIFT stamps, on 5th st. or 8th place, by Walker's. Reward. Phone 10120 or 57722 E. 8th.

LOST—PAIR BONE RIM SPECTACLES IN BLACK case, Thursday afternoon at Athletic Club or on Pico car. Finder please phone 10-J. Reward.

LOST—WEDNESDAY, DEC. 4, GARNET STICK pin with safety clasp. Finder will receive reward by calling 2127.

LOST—BROWN LEATHER BAG WITH ALUMINUM comb case etc. Return L. A. GAS & ELEC. CORP. Reward.

LOST—WHITE AND BRINDLE SPOTTED BULL pup with collar and piece of strap. Reward. 2407 21.

LOST—ONE CROCHET BABY BOOK, FINE AND white, between Calumet ave. and Gaskin, on Romaine. Phone HOLLY 1862. Reward.

LOST — DIAMOND AND PLATINUM RING, Tuesday afternoon. Finder please call W627 [illegible]. Reward.

LOST — NECKLACE, AMBER BEADS, FRIDAY, Nov. 29. Finder please call M180 WARDEN, 3876 Western Ave., or South 7128 W.

STOLEN — REWARD FOR INFORMATION REgarding Boston female, stolen Dec. 2, from yard at 1003 E. MAIN ST. Phone Boyle 2958 or call.

STRAYED — SMALL REDDISH BROWN MALE pup, white star on breast; bobtail. Reward for return to 8622 S. HARVARD BLVD.

LOST — GOLD WRIST WATCH WITH MONOgram, G.G. Reward $5; 158 W. 45TH ST.

FOUND — ON HILL STREET, 1 GOLD BROOCH. Owner call GLENDALE 162.

LOST—CHANGE PURSE, $4, RING. REWARD. HERBERG, 10815.

LOST—SEAL COLLAR ON SPRING, BROADWAY, 7th to 9th. Reward. Phone 10-J.

FOUND—FEMALE GOAT. OWNER CAN HAVE same by paying for this ad. SOUTH 6000-R.

FOUND — FEMALE DOG, OWNER CAN HAVE same by paying for this ad. EAST 500.

LOST — FOUR LARGE MULES, 2 BLACK, 1 BROWN. REWARD. PHONE INGLEWOOD 198.

LOST—BUNCH OF KEYS. REWARD, 835 W. 3RD.

SPECIAL NOTICES—

Miscellaneous.

BETTER EARLY THAN LATE—
TELEPHONE YOUR SUNDAY AIM TO THE TIMES FRIDAY OR EARLY SATURDAY. PICO 100, 10091.

WOMEN'S DISEASES, ALL TROUBLES SPECIAL-ist, 409 DELTA BLDG., 426 S. Spring st.

Baths and Massage.

MME. GRAY AND MRS. HALL, MASSAGE, ELEctric vessels, baths, manicure and manicure, hours 10 to 7. Open Sundays. 1038 W. 7TH.

RUTH ROLLINS, MASSAGE, CABINET SWEATS, manicure, both sexes. 208 WRIGHT & CALLENDER BLDG., Fourth and Hill. Open Sunday.

LADIES EXCLUSIVELY, ELECTRIC TURKISH baths and swedish massage. BEAUTY PARLOR, 426 S. FIGUEROA. 14691.

MISS KELLY, NU-FOOT MASSAGE, TIRED, ACHing and swollen feet relieved. 418 WASHINGTON BLDG., Broadway at Spring. Open Sundays.

NEWLY EQUIPPED BATH AND MASSAGE PARlor, attendants, both sexes. 401 INTERNATIONAL BANK BLDG., Temple & Spring. 10 a.m. to 8 p.m.

LILLIAN STANLEY, GRADUATE MASSEUSE; ATtendant both sexes. 247 S. BROWN. Open Sun.

MASSAGE, CABINET SWEATS; OPERATORS BOTH sexes. 257½ S. HILL ST., 10 to 7.

SPECIAL NOTICES—

Miscellaneous.

MASSAGE, 402 GROSS BLDG., 6TH AND SPRING. Attendants both sexes. Open Sundays.

MISS G. ALLEN, SHAMPOOING, MASSEUR AND manicure. 217 BYRNE BLDG., 122 W. Third st.

BATHS AND MASSAGE, ATT. BOTH SEXES. 315 INSURANCE BLDG., 6th & Main. Open Sundays.

MAY SEDWICK, BATH, MASSAGE, 320 S. BROADWAY, room 318. Masseuse, assistant.

Medical.

CHIROPRACTIC CLINIC, LOS ANGELES CHIROPRACTIC COLLEGE. Dr. Cole, Pres. 951 S. Hill. A5605.

60-DAY TRIAL TREATMENT FOR TUBERCULOsis. Many restored to health. ATCOCK MED INST., 348 S. Hill st., Los Angeles, Cal.

Sanatoriums.

MILK DIET AND REST CURE, 1851 N. BERnardo st. Hollywood 2355. Attractive, homelike, near the Hollywood foothills. Resident physician.

TO LET — PLEASANT VIEW SANATORIUM FOR TUBERCULOUS PATIENTS. BEAUTIFUL GROUNDS, FREMONT AND SAN BERNARDINO ROAD, ALHAMBRA. PHONE ALHAMBRA 244.

BEAUTIFUL, IDEAL HOME OF HAPPINESS AND comfort, at the foothills, for aged, splendid nursing, good table for ladies and gentlemen. reasonable. HOLLY 1541. 7240 FRENCH AVE., Pasadena.

Miscellaneous.

CITY LOTS—For all Purposes.
APARTMENT FLAT PROPERTY.
BUSINESS PROPERTY.
SUBURBAN PROPERTY.
BEACH PROPERTY.
HARBOR PROPERTY.
COUNTRY PROPERTY.
GOOSE CANYON PROPERTY.
EASTERN-NORTHERN PROPERTY.
OIL PROPERTY.
ORANGE, LEMON GROVES, ETC.
REAL ESTATE—Miscellaneous.
WANTED—Real Estate.
FOR EXCHANGE—Real Estate.
MONEY TO LOAN.
MONEY WANTED.
MORTGAGES, TRUST DEEDS.
LIBERTY BONDS, SECURITIES.
APTS. AND MINING.
HOTELS, ROOMING-HOUSES.
PROFESSIONAL, BUSINESS.
FURNISHED FLATS.
BUSINESS INVESTMENTS.
BUSINESS CHANCES.
BUSINESS CHANCES WANTED.

CHRISTMAS

Specials.

DIAMONDS—JEWELRY
BEAUTIFUL CHRISTMAS GIFTS.
BUY EARLY.
We have a number of unredeemed diamond rings of different sizes and many other pieces of fine jewelry, furs, etc. We can give you a bargain in any of these. Come in right away and look them over. You will be glad we have any of them.
MARKWELL & COMPANY,
200 Citizens' National Bank Building.
Tel. 10799. 5th and Spring.

ANGELUS BIBLE SHOP, 218 W. 4TH (REAR.) Unusually liberal; new and second-hand; repairing specialists; terms. PICO 880.

PERSONALS—

Business.

PERSONAL—
SEE THE SAND GAZER—50c.
DR. MUNDO DARE, ORDAINED.
Different from all others. 14 years in Los Angeles. Tells what you wish to know or no charge. Any clairvoyant can tell your name, past and present; if wife, husband, sweetheart or friend is true—the value of the shilling sends tells all this at a glance. You must see him eventually, why not now? IN HIS DEPARTMENT HE STANDS SUPREME. Come, test him and be convinced. The only psychic who really proves his power to help you. Hours, 12 to 4 and 7 to 8 daily. Closed Sundays. Special readings, this week, $1. Satisfaction in attendance. 1920 S. FIGUEROA. Take W. Washington, University or La Brea car. Phone 22141. No sign. Come today.

PERSONAL—MR. L. HAROLD,
ORDAINED.
50c—SPECIAL—50c.
Without asking a question gives full name, tells all about love, courtship, marriage, business, travel, changes, etc. Gives you a talisman which brings speedy marriage with the one of your choice. Positive proof guarantees to remove the evil influences that may be holding you down. Hours, 9 a.m. to 9 p.m. daily. Closed Sundays. Special readings this week, $1. Satisfaction in attendance. 1920 S. FIGUEROA. Take W. Washington, University or La Brea car. Phone 22141. No sign. Come today.

PERSONAL—MR. L. HAROLD,
ORDAINED.
50c—SPECIAL—50c.
Without asking a question gives full name, tells all about love, courtship, marriage, business, travel, changes, etc. Gives you a talisman which brings speedy marriage with the one of your choice. Positive proof guarantees to remove the evil influences that may be holding you down. Hours, 9 a.m. to 9 p.m. daily. Closed Sundays. Special readings, this week, $1. Satisfaction in attendance. 1920 S. FIGUEROA. Take W. Washington, University or La Brea car. Phone 22141. No sign. Come today.

PERSONAL—MR. L. HAROLD,
ORDAINED.
50c—SPECIAL—50c.
Without asking a question gives full name, tells all about love, courtship, marriage, business, travel, changes, etc. Gives you a talisman which brings speedy marriage with the one of your choice. Positive proof guarantees to remove the evil influences that may be holding you down. Hours, 9 a.m. to 9 p.m. daily. Closed Sundays. Special readings, this week, $1. Satisfaction in attendance. 1920 S. FIGUEROA. Take W. Washington, University or La Brea car. Phone 22141. No sign. Come today.

PERSONAL—
PEERLESS PALMER.
READINGS THIS WEEK, 50c.
The greatest palmist the world has ever known, tells you by name, tells exactly what you wish to know, tells you without asking a question; tells you whether you are married or single; tells you true or false, tells how to overcome evil influences, how to win the one you love, how to be successful in business, tells you the name of the husband, wife or sweetheart of true or false; tells you whether husband, wife or sweetheart is true or false? Do you want success in luck, love, marriage, happiness? Consult PEERLESS PALMER, who has given to the location and discovery of old mines, lost documents, lost or absent friends after 10 years' experience in the life and fates of those dear to you, see her. All business sacred and confidential. No matter what may be your trouble, she will help you free of charge. Reading $1. Hours 10 to 8. 1913 S. GRAND.

PERSONAL—CONSULT
THE MASTER MIND.
THE WORLD'S FOREMOST ORDAINED SEER—HEALER—TEACHER.
Low Fee—50c.
He calls you by name, tells past, present, future; tells all about you without asking a question; divorce, business; in fact everything. Do not fail to seek the wise council of this gifted man or woman. Hours 9 to 8; Sunday 10 to 2. 2498 S. GRAND AVE.

PERSONAL—
MAKE NO CHANGE
UNTIL YOU HAVE CONSULTED CLARKE, GREENLEAF AND MASTER PSYCHIC AND HEALER.
He helps you gain what you wish at once; sees all, and tells all with name and date. Gives home health information; gives knowledge more power than all others combined. Readings daily from 9 a.m. to 9 p.m. Low fee. Suite 625 ALVARADO, opposite Westlake Park. Wil. 3958

PERSONAL — AMERICAN HOME-MADE BEER. NOT A NEAR-BEER, NOR A SUBSTITUTE, BUT A GENUINE BEER, MADE IN THE OLDTIME STYLE. EASY TO MAKE. GET THE RECIPE BY AMERICA'S FOREMOST BREWMASTER. SEND 10 cents in silver or stamps. 3061½ S. NINTH ST., LOS ANGELES.

PERSONAL — MIDDLE-AGED ATTORNEY, EXperienced in all lines of law, desires position; salary, charges most reasonable; wishes to meet anyone in need of an honest attorney. Call at 604 CROCKER BLDG., or call up Pico 2983.

PERSONAL—PROFESSIONAL GENTLEMAN, IMpaired vision, wishes to meet some one who will assist him in assembling his writings into a health magazine. Address K, box 227, TIMES OFFICE.

PERSONAL—HELP US TO SERVE YOU BY TELEPHONING YOUR SUNDAY ADS. TO THE TIMES FRIDAY OR EARLY SATURDAY. PICO 100, 10091.

PERSONAL—PROF. ALTHOUSE, NOTED ASTROLoger and palmist, 22 years in Los Angeles; largest practice of any in the city. Hours 9 to 9. Fee, $1. 1126 S. BROADWAY.

PERSONAL—WANTED—THE ADDRESS OF MRS. E. Herwood, formerly of 2208 W. Pico. Important message. Box 199, TIMES OFFICE.

BUSINESS ANNOUNCEMENTS—

Miscellaneous.

CLASSIFIED REAL ESTATE ADVERTISEMENTS FOR THE SUNDAY TIMES MUST BE RECEIVED BEFORE 8 P.M. SATURDAY. CLASSIFIED REAL ESTATE ADS WILL BE ACCEPTED UNTIL 11 P.M. SATURDAY.

FUR, REPAIRING, REMODELING, CLEANING a specialty. Old furs made into coatees by experts. Prices reasonable. ROYAL FUR STORE, 454 S. Broadway. 67082.

PIANO TUNING—
Upright, $2; Grands, $3; Players, $3. Estimates on repairing are free. JUDD-STEED CO., 423 W. 8th st. Phone West 5284.

SALE—ROOM LOTS OF WALL PAPER, 25c to $1; imported paper 50c a roll and up. Work done at low prices. FISHER PAPER CO., 1017 S. Main st. Phone 62687.

GILLETTE AND OTHER SAFETY BLADES SHARPened. If yours is worn or used to the boat shop. BENDIX, 417 S. Hill.

PIANOS TUNED, EXPERT REPAIRING, REMODeling; all work guaranteed. PLATT MUSIC CO., 345 S. Hill. Phone Theater 10066.

DAY NURSERY, DOWNTOWN, LET US HELP you. Experienced nurses care for children while you shop. Call MAIN 1312.

C.L.C., EXPERT WATCHMAKERS AND JEWELers, guarantee all work at the right price. 407 SEVENTH ST., Crocker Bldg. Phone 10106.

C. VIRGINIA GRAFTON, SCALP TREATMENT, facial massage, manicuring. 201 S. HILL ST.

OLIVE CLARK AND VIRGINIA MILLS, SCALP treatments. 207 S. BROADWAY, room 217.

BUSINESS ANNOUNCEMENTS—

Miscellaneous.

Roofing—New and Old.

ALL KINDS ROOFS REPAIRED, PAINTED, OR asphalted. Also roof paints for sale. BURKHART ROOFING CO., 1220 S. Los Angeles st. Phone Pico 2007.

OLD ROOFS, WE TAKE CARE OF ROOFS, 3 years, absolutely free. Slatene Co., Edwy. 6243.

ROOFS REPAIRED, PAINTED, ASPHALTED, SLOPE, the Roofer, 1702 S. Main. South 68.

Cesspool Cleaners.

ACME CESSPOOL CO.—
WE BUILD, Cleaning and contracting. 5306883
WE CLEAN. 1512. UNDERGROUND DRAINING. 300107.

Furs.

FURS OF ALL KINDS REMODELED AND RECUT, old coats made up into up-to-date costume at reasonable prices; old furs made like new; dyeing, repairing, refitted, from $5 up. Highest cash prices for raw fur skins. Mail orders solicited. JOHN KLEIN, corner 8th and Broadway. Phone 10632.

FURS — WE SELL FOR LESS. JOHN KLEIN, corner 8th and Broadway. 10632.

Patents and Patent Attorneys.

WESTALL AND WALLACE.
JOSEPH F. WESTALL, 12 years' experience in litigation of patents and trademarks. ERNEST L. WALLACE, 10 years' experience as examiner and in practice before U. S. Patent Office. Prompt personal attention. 516 TRUST & SAVINGS BLDG., SIXTH AND SPRING STS. PHONE 65883.

HAZARD & MILLER—
Pioneer Patent Agency, uninterruptedly in business in L. A. "forty years." H. MILLER, 8 years examiner in U. S. Patent Office, Hazard's death. Patents free. 804-6 CENTRAL BLDG, 6th & Main.

BECOME AN INVENTOR AND MAKE MONEY. Patents obtained, $45; advice free. MARSELLA, 211 Temple st., opposite Courthouse.

EDUCATIONAL—

Miscellaneous.

TULLOCH AND HOMY SCHOOL, PO-tentials, West Hill and Union ave., Mrs. D. McKenzie will receive into her home a very limited number of pupils from first grade to intermediate. Special instruction in music and art. Orange grove environment, facilities for out-of-door sports.

Musical and Dramatic.

VOCAL INSTRUCTION, ITALIAN METHOD. Will be given in exchange for studio accompanying to date each week. Address E, box 513, TIMES BRANCH OFFICE.

THOMAS ASKIN, COACH, SPECIALIZING IN EXpression as related to song and reading to musical accompaniment. 214 BLANCHARD HALL Wednesday and saturday. TELEPHONE 10082.

WANTED—HELP—

Male.

Miscellaneous.

WANTED—
MURRAY & READY,
Leading Employment and Labor Agents,
110 E. 2nd st.

Shop blacksmith, $5, $5.50 day; caterpillar engineer, ranch, Rect 40, $3.50 day, fd.; harness repair man, $2 day, fd.; ranch blacksmith, $3 day, fd.; 3 axe men, $3.50 day; 2 concrete pipe maker, $4.50 day; crane man, cement shovel, $3 day; 10, 2 railroad machinists, $6.16 day; laster for repair shop, hotel, $50 mo., fd.; 2 young men for mining co., in Arz., $3.50 day; 5 men, mining, Utah, $3.50 day; hand miner, Cal., $4.50 day; stone cutter, $4 day; 8 machine drillers, Ariz., $3.50 day.

SPECIAL TODAY.

20 wood choppers, long job.....$7 per cord
Hotel cook, city.....Good home only for all kinds.
Married man, run milking machine.$125 mo., fd.
Married man, ranch, city.....$60, home, fd.
Married milker, near city.....$80-$90 mo., home
Married rancher, San Fernando Valley.$3 day, hse.
Ranchhands, laster, mill, millmen, lumbermen.

We Lead—Others Follow.

WANTED—ALL POSITIONS GUARANTEED.

ASSAYER & SURVEYOR, gold, silver.....$155
EXP. BANK TELLER, speak Spanish.$125-$150
EXP. BOOKKEEPER-STENO.-ASST.....$150
SALESMAN, fam. oil well supplies.....$125
DRIVER, clean cut, fine chance.....$100 wk.
MECHANICAL ENGINEER, draughting.....$150
SPEEDY BOOK-KEEPER, corp., etc.....$100
FACTORY MACHINE SHOP TIMEKEEPER.....$150
2 FAST RANK BURROUGHS OPERATORS.....$90
EXP. PRINTING SOLICITOR, local exp.$20 wk.
COMPETENT NIGHT WATCHMAN, one with local building or hotel exp.....$95
BOOK-KEEPER, light, some selling.....$75
CLERK-CUT OFFICE BOND.....$25-$30

"SERVICE FIRST—NO CHARGE REGISTRATION."

PACIFIC Oil Bldg. 7th and Spring sts.
924-3-5-7 Union Oil Bldg. 7th and Spring sts.
Agency. Office hours 8 a.m. to 5 p.m.

WANTED — BOOK-KEEPER-STENOGRAPHER FOR large local corporation; state experience, age, salary desired; business; in fact everything. Do not fail to seek the wise council of this gifted man or woman. Hours 9 to 8; Sunday 10 to 2. 2498 S. GRAND AVE.

WANTED—
BOOK-KEEPER, familiar with State classification, power and light accounts.....$125
Master mechanic, with knowledge of foreign edge setting boilers, etc., Arizona.....$175

REFERENCE ASSOCIATION, INC.,
Central Bldg. (Agency.) 108 W. 6th st.

WANTED—R-E-G-U-
RAILROAD STENOGRAPHER and clerk, city asst. to high official, very desirable.....$125
RAILROAD TYPEWRITER, girl, city, permanent.$100
RAILROAD BOOK-KEEPER, city, prefer man experienced in familiar with railroad accounts.....$125
BOOK-KEEPER, wholesale LIVE OFFICE BOY, age 16-18.
CALIFORNIA COMMERCIAL SERVICE,
Brockman Bldg. Agency. 7th and Grand

WANTED—ENGLISH-SPANISH STENOG $125
Stenographer, must be rapid .....start, $100
Bookkeeper, familiar with .....$50-$60, $75-$85
Office boss .....$40-$50
Bookkeeper, familiar with $100
Collector and meter reader, elec. co. .....Ariz. $125
Al collector, local, must have motorcycle $100
Grocery salesman (three) road positions $100
Merchandise salesman, fam. ladies' garments.$150
BUSINESS MEN'S CLEARING HOUSE, (Agency.)
516 Security Bldg., 5th and Spring.

WANTED—MAN FOR DISTRICT REPRESENTATIVE. MUST HAVE AUTO AND SOME CAPITAL. BUSINESS PAYS ABOUT $50 PER WEEK. MUST HAVE ONLY TIME FROM 9 A.M. TO 12. HAMILTON, ROSSLYN HOTEL.

WANTED—
Stenographer, north, $100, employer here.
Stock Clerk, nursery co., near city.....$75

Fee 10 per cent first month's salary.
HUMMEL BROTHERS' AGENCY,
COMMERCIAL DEPARTMENT.
424 S. Broadway. 408 Brockman Central Bldg.

WANTED—COMPETENT STENOGRAPHER-BOOKkeeper, if land or irrigation book-keeping experienced preferred; excellent chance.....$125 adv.
WANTED—BOY FOR DELIVERY, NO NIGHT or Sunday work. HENRY J. MARTIN, 5th and Olive.

WANTED—MEN. LEARN VULCANIZING.
Day and evening courses, $25; best equipped school on Coast. 525 W. FIFTH ST.

WANTED — MAN TO HELP IN KITCHEN; country boarding-house. Good home. Call 5721 W. 17TH ST.

WANTED — MAN TO WASH AUTOMOBILES, at WILLWELL CAR AND SUPPLY CO., 944 S. Grand.

WANTED—MIDDLE-AGED MEN TO WORK FROM wagons, selling household goods, weekly salary and commission. ADAMS CO., 1010 S. Main.

WANTED — BOY TO CARRY MORNING PAPER route in Angelus Mesa. Must have wheel. Phone 56171 Z 13 W.

WANTED—YOUNG MAN TO WORK IN MEAT market, after school and Saturdays. Apply MALMANN BROS., 2401 Central ave.

WANTED—BOY WITH WHEEL, $10 PER WEEK; opportunity for advancement. S. CAL. BLUE PRINT CO., 709 Wesley Roberts Bldg.

WANTED — BOARDING-HOUSE COOK, $100 month. Call 124 E. SECOND ST.

WANTED—JANITOR. APPLY AFTER 11 A.M., 645 S. HILL, room 8.

WANTED—WRITING, WILLING HIGH SCHOOL boy to work afternoons. 123 E. SIXTH.

WANTED—YOUNG MAN TO DRIVE FORD, ANY general work in grocery. 2727 S. GRAND AVE.

WANTED—MEAT CUTTER WITH EXPERIENCE in sausage making. Call 6100 MONTEREY AVE.

WANTED—DISHWASHER AT ONCE, $10. 1529 W. SEVENTH ST.

WANTED—ELEVATOR OPERATOR, SOUTHLAND, 605 S. Flower.

WANTED — RECEIVING-ROOM CLERK, MUST have references. THE BRYSON APTS.

WANTED—LEARN TO RUN ENGINE, GOOD steady position. LOS ANGELES CAP CO., 347 S. Spring, fourth floor.

Classified Liners

WANTED—HELP—
Female.
Household and Domestic.

WANTED—A GOOD WOMAN TO DO washing and ironing Wednesday; 75c per hour. This is on a ranch at Sunset Park. Take the trains from Los Angeles. Phone or call at 1000 Sunset Park. Phone Main 8277. 11 E 1st st. 9 Sat 2106.

WANTED—GIRL FOR GENERAL HOUSEWORK; family of two; good home; $20. 1 MINTER, Redondo Beach. Call Phone 264, Redondo.

WANTED—GIRL FOR GENERAL HOUSEWORK; family of two; good home; $20. 1 MINTER, Redondo Beach. Call Phone 264, Redondo.

WANTED—COMPETENT GIRL TO DO housework and cook; family of two; $30 per month; no washing. 1 block from car. 1 block south of Venice. 1 block west of Lincoln. 1 block east of Grand View. 1 block north of Ocean Front. 1 block south of Ocean Front

Classified Liners.

WANTED—

Miscellaneous.

Diamonds and Jewelry.

WANTED—DIAMONDS—

HIGHEST PRICES PAID FOR YOUR DIAMONDS AND JEWELRY.

ALSO IF YOU HAVE DIAMONDS OR JEWELRY IN PAWN ANYWHERE IN U. S. WHICH YOU ARE UNABLE TO REDEEM, I WILL BUY YOUR PAWNAGE AND PAY YOU WHAT THEY ARE WORTH. OLD GOLD AND SILVER BOUGHT.

T. J. HINDIN, 309 UNION OIL BLDG. Seventh and Spring. Phone 68119.

WANTED—DIAMONDS IN ANY QUANTITY, ALSO gold and silver watches, antiques, false teeth of any kind; before you sell see us. PALACE GEM JEWELRY CO., 309 W. 7th st.

WANTED—WE BUY DIAMONDS, ALSO LOAN ON them; what others sometimes pay for to buy. RUSSEL, 2061 Hibbard Bldg., 3rd and Spring.

WANTED—DIAMONDS, WATCHES, OLD GOLD, old yellow gold. ROBBINS, 607 S. Spring.

SWAPS—

All Sorts.

FOR EXCHANGE—MARINE ENGINE, GREY 2-cyl., 2-cyc., 12 H.P. Fine, $40 or storage battery. Electric head lights. Hoffo Electric, 3005 COMPTON AVE.

AUTOMOBILES, ETC.—

Miscellaneous.

Automobiles for Sale.

SPECIAL BARGAIN— "$300."

NEW 1918 FORD TOURING.

$300. $300. $300.

EASY TERMS.

HAS PANTASOTE TOP, NEW TIRES, SPOT LIGHT, $25 WORTH OF TOOLS, CANVAS, AUTO COVER, SKID CHAINS.

MUST BE SOLD TODAY.

DU BOIS-JONES AUTOMOBILE WORKS, 118 W. Fico.

1918 FORD TOURING CAR. THIS CAR IS PRIvate car, good as new, has speedometer, self-starter, cut down, chains, electric tail light, wheel lock, chains, 2 extra tires and tubes. Might give terms. Car at 601 W. 10TH ST.

FOR SALE—STEARNS-KNIGHT FOUR-CYLINDER touring car, thoroughly done over, in A-1 condition; guaranteed one. Just means something; a high-class car at attractive price. LYNN C. BUXTON, 1160 S. Figueroa.

SORT CHUMMY—

Overhauled, new seat covers, new top, original finish. Car in excellent condition throughout. $550. Will discount for cash. MR. BIFFET, 908 S. Olive st.

FOR SALE—$850.

FORD TOURING.

1918, come look at it. ATTWOOD SALES, 908 S. Olive st.

MY 1917 RED SIX SEDAN, JUST OVERHAULED and painted. New baby tires. Car in fine excellent condition. Car cost $2600. Must sell and will sacrifice for $1100. Box 53, TIMES OFFICE, Pasadena.

FOR SALE—NEARLY NEW CHEVROLET, CANnot tell from new car, and a great reduction in price. See this quick. LYNN C. BUXTON, 1160 S. Figueroa.

1918 PULLMAN TOURING, REPAINTED AND newly overhauled, like new; this is a real bay and will be snapped up quick. Price $650, terms if wanted will say 3 months to pay. 1234 S. OLIVE ST. Main 1408.

DODGE 1918 TOURING, LIKE NEW. RUN 2500 miles; extra tire, anything and cut-out. Must sacrifice; cash or terms. Box 25, TIMES OFFICE, Pasadena.

1918 FORD, PRACTICALLY NEW. SEE 7918 Indiana. Owner will sell cheap for cash or trade for late model motorcycle. Phone 580961.

FOR SALE—1916 FORD TOURING CAR. NEW tires, a Davis starter will sell at a bargain. 1234 S. OLIVE ST. Main 1408.

FOR SALE—3-PASS OVERLAND TOURING CAR. A-1 condition. Must sell at once. Bargain. 7217 S. 9th ave. Phone 58-W.

1917 FORD ROADSTER, ELECTRIC STARTER, speedometer, demountable rims, extra tire, spare tube, extra tube, new. $750. 604 S. FLOWER.

1916 FORD ROADSTER, DANDY SHAPE EVERY way. Fine tires, $375 cash or terms. Box 86, WINDSOR OFFICE, Pasadena.

FORD TOURING, NEWLY PAINTED, MECHANically perfect. Guaranteed 60 days, $60 down. MORAN & McMENAMY, 1424 S. Main.

MY LATE 1917 MAXWELL TOURING CAR, DRIVen nearly 4000 miles; first-class shape, bargain, $350. 6th st.

Dodge touring car, and some car. Main 8314. 711 E. LOS ANGELES ST.

FOR SALE—1917 FORD TOURING. THIS CAR IS a good buy and worth a lot more. inspection. 1700 W. COVERLY, 2219 W. Pico. West 1700.

FORD ROADSTERS CALORS, 1912 TO 1917, all guaranteed, 30 days and 6,000 miles. MORAN & McMENAMY, 1424 S. Main.

SORT—LATE MODEL STUDEBAKER 4, TOURING; extra tire, original guarantee. Must rent. Wright & Dyer, 6026 Hollywood blvd. 37264-J100

MY 1916 BUICK LITTLE SIX ROADSTER, 5 fine Goodrich cords, special paint; must sell for cash at once. Box 46, WINDSOR OFFICE, Pasadena.

MODEL MODEL C37, IN SPLENDID CONDITION, worth investigating. DR. HUMELBAUGH, 708 Merchants National Bank Bldg.

FOR SALE—1917 FORD TOURING CAR. DEmountable wheels, one tire, speedometer, tire rack, etc. $625. Apply 2766 MILPAS AVE.

1916 MAXWELL TOURING. ELECTRIC LIGHTS; price $600. Owner, leaves coast. MORAN & McMENAMY 1424 S. Main st.

1918 FORD TOURING CAR, LIKE NEW, 1200 miles, only $650 takes it. Kinsley Auto Co., 1875. Sell for $575 cash. Owner, 1225 S. HOPE ST., cottage.

CUT BUICK, 5-PASSENGER TOURING. MEchanically A-1 and painted. Privately owned. I will sell very reasonably for cash or terms. Box 25, TIMES OFFICE, Pasadena.

FOR SALE—1918 CHANDLER CHUMMY SIX. 1918 Maxwell, 5-seat. 1917 Dodge touring. 1916 Ford touring. W. E. COMBS, 5 Olive st.

CHANDLER, 1918 TOURING, PERFECT MEchanically, cord tires, plate glass, many extras. Private car for appointment. Phone 572-J.

1917 BUICK SIX TOURING, SPECIAL TOP AND windshield, both Mechanically perfect. Will sell right car cheap. Box 30, TIMES OFFICE, Pasadena.

BUICK 6, 1915, 7-PASSENGER, 5 SILVERTOWN cords, electric lights; new $2000, take $1650. Run 7200 miles. Bet 54, TIMES OFFICE, Pasadena.

1918 BUICK SIX ROADSTER. RUN 300 MILES; absolutely new, extra tire and tube. Will sacrifice for $1550 as someone compels me to sell. Box 54, TIMES OFFICE, Pasadena.

FOR SALE—1917 FORD TOURING CAR, $450 cash or quick sale. GUS LINCOLN AVE., Glendale.

FOR SALE—1917 CHANDLER, 7-PASS., IN A-1 condition, cord tires and lots of extras, cheap. Apply 2514 S. MAIN.

FOR SALE—DANDY 1918 BRISCOE ROADSTER, 1500 cash, worth $700. W. J. HITTSON, Main 1276.

FORD TOURING, 1917 EQUIPMENT, 1918 EN-gine, good tires, Miller carburetor, speedometer, for light touring car. AUTO PARK, North and Broadway.

HAVE TWO LIGHT CARS. MUST SELL ONE. 10 model 490 Chevrolet and 17 Maxwell 5-passenger. Both look good and are good. 1234 S. OLIVE ST.

FOR SALE—STRIPPED ROADSTER, IN GOOD condition; will sell cheap for cash or trade for late model motorcycle. Phone 580961.

FOR SALE—1916 FORD TOURING CAR, NEW tires, a Davis starter will sell at a bargain. 1234 S. OLIVE ST. Main 1408.

FOR SALE—3-PASS OVERLAND TOURING CAR. A-1 condition. Must sell at once. Bargain. 7217 S. 9th ave. Phone 58-W.

1917 FORD ROADSTER, ELECTRIC STARTER, speedometer, demountable rims, extra tire, spare tube, extra tube, new. $750. 604 S. FLOWER.

1916 FORD ROADSTER, DANDY SHAPE EVERY way. Fine tires, $375 cash or terms. Box 86, WINDSOR OFFICE, Pasadena.

FORD TOURING, NEWLY PAINTED, MECHANically perfect. Guaranteed 60 days, $60 down. MORAN & McMENAMY, 1424 S. Main.

MY LATE 1917 MAXWELL TOURING CAR, DRIVen nearly 4000 miles; first-class shape, bargain, $350. 6th st.

Dodge touring car, and some car. Main 8314. 711 E. LOS ANGELES ST.

FOR SALE—1917 FORD TOURING. THIS CAR IS a good buy and worth a lot more. inspection. 1700 W. COVERLY, 2219 W. Pico. West 1700.

FORD ROADSTERS CALORS, 1912 TO 1917, all guaranteed, 30 days and 6,000 miles. MORAN & McMENAMY, 1424 S. Main.

SORT—LATE MODEL STUDEBAKER 4, TOURING; extra tire, original guarantee. Must rent. Wright & Dyer, 6026 Hollywood blvd. 37264-J100

MY 1916 BUICK LITTLE SIX ROADSTER, 5 fine Goodrich cords, special paint; must sell for cash at once. Box 46, WINDSOR OFFICE, Pasadena.

MODEL MODEL C37, IN SPLENDID CONDITION, worth investigating. DR. HUMELBAUGH, 708 Merchants National Bank Bldg.

FOR SALE—1917 FORD TOURING CAR. DEmountable wheels, one tire, speedometer, tire rack, etc. $625. Apply 2766 MILPAS AVE.

1916 MAXWELL TOURING. ELECTRIC LIGHTS; price $600. Owner, leaves coast. MORAN & McMENAMY 1424 S. Main st.

1918 FORD TOURING CAR, LIKE NEW, 1200 miles, only $650 takes it. Kinsley Auto Co., 1875. Sell for $575 cash. Owner, 1225 S. HOPE ST., cottage.

CUT BUICK, 5-PASSENGER TOURING. MEchanically A-1 and painted. Privately owned. I will sell very reasonably for cash or terms. Box 25, TIMES OFFICE, Pasadena.

FOR SALE—1918 CHANDLER CHUMMY SIX. 1918 Maxwell, 5-seat. 1917 Dodge touring. 1916 Ford touring. W. E. COMBS, 5 Olive st.

CHANDLER, 1918 TOURING, PERFECT MEchanically, cord tires, plate glass, many extras. Private car for appointment. Phone 572-J.

1917 BUICK SIX TOURING, SPECIAL TOP AND windshield, both Mechanically perfect. Will sell right car cheap. Box 30, TIMES OFFICE, Pasadena.

BUICK 6, 1915, 7-PASSENGER, 5 SILVERTOWN cords, electric lights; new $2000, take $1650. Run 7200 miles. Bet 54, TIMES OFFICE, Pasadena.

1918 BUICK SIX ROADSTER. RUN 300 MILES; absolutely new, extra tire and tube. Will sacrifice for $1550 as someone compels me to sell. Box 54, TIMES OFFICE, Pasadena.

FOR SALE—1917 FORD TOURING CAR, $450 cash or quick sale. GUS LINCOLN AVE., Glendale.

FOR SALE—1917 CHANDLER, 7-PASS., IN A-1 condition, cord tires and lots of extras, cheap. Apply 2514 S. MAIN.

FOR SALE—DANDY 1918 BRISCOE ROADSTER, 1500 cash, worth $700. W. J. HITTSON, Main 1276.

FORD TOURING, 1917 EQUIPMENT, 1918 EN-gine, good tires, Miller carburetor, speedometer, for light touring car. AUTO PARK, North and Broadway.

FOR SALE—NEARLY NEW CHEVROLET, CANnot tell from new car, and a great reduction in price. See this quick. LYNN C. BUXTON, 1160 S. Figueroa.

1918 PULLMAN TOURING, REPAINTED AND newly overhauled, like new; this is a real bay and will be snapped up quick. Price $650, terms if wanted will say 3 months to pay. 1234 S. OLIVE ST. Main 1408.

DODGE 1918 TOURING, LIKE NEW. RUN 2500 miles; extra tire, anything and cut-out. Must sacrifice; cash or terms. Box 25, TIMES OFFICE, Pasadena.

1918 FORD, PRACTICALLY NEW. SEE 7918 Indiana. Owner will sell cheap for cash or trade for late model motorcycle. Phone 580961.

FOR SALE—1916 FORD TOURING CAR, NEW tires, a Davis starter will sell at a bargain. 1234 S. OLIVE ST. Main 1408.

FOR SALE—3-PASS OVERLAND TOURING CAR. A-1 condition. Must sell at once. Bargain. 7217 S. 9th ave. Phone 58-W.

1917 FORD ROADSTER, ELECTRIC STARTER, speedometer, demountable rims, extra tire, spare tube, extra tube, new. $750. 604 S. FLOWER.

1916 FORD ROADSTER, DANDY SHAPE EVERY way. Fine tires, $375 cash or terms. Box 86, WINDSOR OFFICE, Pasadena.

FORD TOURING, NEWLY PAINTED, MECHANically perfect. Guaranteed 60 days, $60 down. MORAN & McMENAMY, 1424 S. Main.

MY LATE 1917 MAXWELL TOURING CAR, DRIVen nearly 4000 miles; first-class shape, bargain, $350. 6th st.

Dodge touring car, and some car. Main 8314. 711 E. LOS ANGELES ST.

FOR SALE—1917 FORD TOURING. THIS CAR IS a good buy and worth a lot more. inspection. 1700 W. COVERLY, 2219 W. Pico. West 1700.

FORD ROADSTERS CALORS, 1912 TO 1917, all guaranteed, 30 days and 6,000 miles. MORAN & McMENAMY, 1424 S. Main.

SORT—LATE MODEL STUDEBAKER 4, TOURING; extra tire, original guarantee. Must rent. Wright & Dyer, 6026 Hollywood blvd. 37264-J100

MY 1916 BUICK LITTLE SIX ROADSTER, 5 fine Goodrich cords, special paint; must sell for cash at once. Box 46, WINDSOR OFFICE, Pasadena.

MODEL MODEL C37, IN SPLENDID CONDITION, worth investigating. DR. HUMELBAUGH, 708 Merchants National Bank Bldg.

FOR SALE—1917 FORD TOURING CAR. DEmountable wheels, one tire, speedometer, tire rack, etc. $625. Apply 2766 MILPAS AVE.

1916 MAXWELL TOURING. ELECTRIC LIGHTS; price $600. Owner, leaves coast. MORAN & McMENAMY 1424 S. Main st.

1918 FORD TOURING CAR, LIKE NEW, 1200 miles, only $650 takes it. Kinsley Auto Co., 1875. Sell for $575 cash. Owner, 1225 S. HOPE ST., cottage.

CUT BUICK, 5-PASSENGER TOURING. MEchanically A-1 and painted. Privately owned. I will sell very reasonably for cash or terms. Box 25, TIMES OFFICE, Pasadena.

FOR SALE—1918 CHANDLER CHUMMY SIX. 1918 Maxwell, 5-seat. 1917 Dodge touring. 1916 Ford touring. W. E. COMBS, 5 Olive st.

CHANDLER, 1918 TOURING, PERFECT MEchanically, cord tires, plate glass, many extras. Private car for appointment. Phone 572-J.

1917 BUICK SIX TOURING, SPECIAL TOP AND windshield, both Mechanically perfect. Will sell right car cheap. Box 30, TIMES OFFICE, Pasadena.

BUICK 6, 1915, 7-PASSENGER, 5 SILVERTOWN cords, electric lights; new $2000, take $1650. Run 7200 miles. Bet 54, TIMES OFFICE, Pasadena.

1918 BUICK SIX ROADSTER. RUN 300 MILES; absolutely new, extra tire and tube. Will sacrifice for $1550 as someone compels me to sell. Box 54, TIMES OFFICE, Pasadena.

FOR SALE—1917 FORD TOURING CAR, $450 cash or quick sale. GUS LINCOLN AVE., Glendale.

FOR SALE—1917 CHANDLER, 7-PASS., IN A-1 condition, cord tires and lots of extras, cheap. Apply 2514 S. MAIN.

FOR SALE—DANDY 1918 BRISCOE ROADSTER, 1500 cash, worth $700. W. J. HITTSON, Main 1276.

FORD TOURING, 1917 EQUIPMENT, 1918 EN-gine, good tires, Miller carburetor, speedometer, for light touring car. AUTO PARK, North and Broadway.

HAVE TWO LIGHT CARS. MUST SELL ONE. 10 model 490 Chevrolet and 17 Maxwell 5-passenger. Both look good and are good. 1234 S. OLIVE ST.

FOR SALE—STRIPPED ROADSTER, IN GOOD condition;

CITY LOTS—
For Sale.

FOR SALE—
Here
is the
Soft-water Section, only 35 Blocks from Main St.
Prices $715 to $950
$5 Down, $5 Per Month.
Without Interest.
These are restricted residence lots, on which
Water, Gas and Electricity, Sidewalks, Curbs and Gutters are all in and paid for.
Take Main-street car to Florence Station, then
Florence Ave. to Graham Ave., then
EXTENSION GARDENS SALES OFFICE,
712 Hollenbeck Building, 6th and Main sts.

FOR SALE—ON ONE OF OUR FINE LOTS ON HOBART BOULEVARD, one block south of Wilshire boulevard, in the most delightful residence district in the city; close to car line; on terms to suit purchaser. Inquire of owner, 1128 S. Hobart blvd.

FOR SALE—LOTS IN FOOTHILL TRACT, Pasadena; valley fruit, nut and poultry lands; 1½ acres and upward; terms. Inquire of owner, 1128 S. Hobart blvd.

FOR SALE BY OWNER, LOT 47, BLOCK 2, Hollywood Heights tract, 1 block from Hollywood boulevard; 50-foot lot; $1000; terms. 1128 S. Hobart blvd.

FOR SALE—BY OWNER, LOT 47, BLOCK 2, Hollywood Heights tract, 1 block from Hollywood boulevard; 50-foot lot; $1000; terms. 1128 S. Hobart blvd.

FOR SALE—$5 MONTH BUYS LOT, 40x150, Vermont ave., between Jefferson and Adams sts.; $650 DOLLAR DOWN BUYS LOT 50x165, 81st st. and Grape, Gardner, Huntington Park.

FOR SALE—LOT 50x165 FIFTH ST. NEAR Normandie ave.; $1000; terms. Owner, 1128 S. Hobart blvd.

FOR SALE—LOT 50x165 FIFTH ST. NEAR Normandie ave.; $1000; terms. Owner, 1128 S. Hobart blvd.

FOR SALE—LOTS OPPOSITE HOLLYWOOD High School; $1000 and $1100; terms. Owner, 1128 S. Hobart blvd.

FOR SALE—LOTS OPPOSITE HOLLYWOOD High School; $1000 and $1100; terms. Owner, 1128 S. Hobart blvd

THE CITY
AND ENVIRONS.

For Thanksgiving Meeting.

Mrs. Anna Wolfskill will be in charge of consecration services at a "thanksgiving meeting" to be held by the Los Angeles Central W.C.T.U. at 2:30 p.m. today, at No. 301 North Broadway.

Bartlett-Logan to Meet.

Bartlett-Logan Post, No. 6, G.A.R., will meet in Patriotic Hall, No. 1816 South Figueroa street, at 2 p.m. tomorrow, for the election of officers and the transaction of other business.

To Have Peace Reunion.

Capt. David Fallon, M.C., and Sylvester L. Weaver will be the speakers at the Rotary Club's "peace reunion" at noon today at No. 741 South Broadway. Mr. Weaver will speak on "Reconstruction."

Sales Managers to Meet.

The Los Angeles division of the International Sales Managers' Association will meet Monday night at 6:15 o'clock at the Sierra Madre Club. Dr. Frank L. Riley will speak on "A Wise Man Rules His Stars."

Champ Vance Better.

Champ Vance, second vice-president of the Los Angeles Gas and Electric Corporation and chairman of the Special Events Committee at the Liberty Fair, is recovering from an attack of influenza at his home, Eighth and Alvarado streets.

For Ceremonial Session.

Al Malaikah Temple, Arabic Order Nobles of the Mystic Shrine, will hold its postponed ceremonial session in Shrine Auditorium tomorrow evening. It is reported that a large number of unregenerated sons of the desert will foot it fetely across the superheated sands during the course of the evening.

On Books and Authors.

Miss Grace Wilson has arranged a series of "Afternoons with Books and Their Authors" in the Universal New Thought studio, Brack Shops, Saturday afternoons, during the winter season. The first of the series will be given this week by Edward B. Warman. Tea will be served at 4 o'clock.

Scottish Rite Session.

The members of the Scottish Rite bodies will meet tonight at the cathedral on South Hope street in stated meeting, to be followed by a special session. This will be the first gathering of the members of the rite since the ban was lifted on public meetings. An interesting night is expected.

New York State Society.

Because of the holiday rush and the Liberty Fair, it has been decided to postpone the opening of the New York State Society meetings till January 2. Judge William H. Fuller announced yesterday that at that date there will be a fine programme and the meeting will be held in Forum Hall, No. 203 Mercantile place.

For Victory Night.

Plans for a "victory night" programme of literary numbers and community singing have been made for this evening in the auditorium of the Cahuenga branch of the Public Library. Dr. John Snape will deliver a patriotic address; Mrs. Blanche Allen Snow will give a reading, and Master "Billy" Jacobs will speak. W. H. Olney is in general charge.

To Resume Sessions.

Regular meetings will be resumed by the Commercial Board of Los Angeles, Wednesday, December 11, at the Clark. At the noontide luncheon Raymond Shively of the State Labor Bureau will speak on the proposed consolidation of the industrial departments of the State government, and H. S. McKee, vice-president of the Merchants' National Bank, will speak on reconstruction problems after the war.

Reduction in Rates.

Rates for short night messages will be reduced January 1 on which date a universal system of night messages will be inaugurated. Manager J. M. Green of the Western Union says the rate to New York will be 50 cents for ten words and 2 cents for each additional word. The rate to Denver will be cut from 60 cents to 45 cents, and to near-by points the minimum will be twenty cents instead of twenty-five cents.

Cattlemen to Meet.

Stockmen of San Bernardino, Los Angeles and Orange counties are asked to attend the meeting of the California Cattlemen's Association to be held in the Food Products Building at the Liberty Fair, Saturday, December 7, at 10 o'clock in the morning. The call for the meeting was issued by Secretary Stollery of the association, with a particular request for the cattlemen of the three counties to be present. Matter relative to the localities included in the three counties, and to Zone 5 of the association, will be discussed.

MAIL FOR DEPENDENTS.

The following-named dependents should call at once, room 105, Federal Building, concerning unclaimed mail being held there from the Treasury Department. Information regarding same may be obtained by calling at the Soldiers' and Sailors' Welfare Commission, room 30, City Hall:

Daley, Mary Florence, 815 Lookout drive, Glover, Martha Helen, 220 E. 47th place.
Hatfield, Michel Fee, 2751 Chelton way.
Ireland, Isabella, 926 West street.
Lee, Mrs. Bessie, 800 Bonz street.
McGarr, Mrs. Edna, P. O. box 1067, Los Angeles.
Sung Nong, 320 Commercial street.
Swarts, Ruth McConnell, 2756 W. Ninth avenue.
Taylor, Jack, Avalia Hotel.
Tritne, Joseph A., 704 Traction avenue.
Valenti, Carrie, 2558 Verdugo road.
Vranski, Edna, 1329 W. Fifth street.
Yelton, Marie Currie, 1612 Gunsaine street.
Yelton, Jesse Elizabeth, 605 S. Westlake ave.
Sabins, Myrtle Archer, 927 S. Figueroa street.

DAUGHTER CHOSEN SPONSOR.

[LOCAL CORRESPONDENCE.]

SANTA MONICA BEACH, Dec. 5.—Mrs. L. W. Wurtsbaugh, wife of Capt. Wurtsbaugh, in command of the battleship Nebraska, left the beach today for San Francisco. Her daughter, Eleanor, was selected as sponsor for a United States destroyer to be launched at the Union Ironworks, San Francisco. Mrs. Wurtsbaugh is sister of Mrs. R. P. Sherman, whose husband is now in France, engaged in Red Cross work.

SAYS CHANGE IS WONDERFUL

Kavanaugh Eats, Sleeps and Works Better.

Has Gained Ten Pounds Since Taking Tanlac.

Is Like Entirely Different Person, He Says.

"Well, it's just like my father says," remarked Frank Kavanaugh, a machinist for the Bethlehem Ship Building Company, living at 20 Wright street, San Francisco, recently. "When we ask him why he takes Tanlac he says, 'Ah, it makes me eat more and feel better,' and that's just the way I've found it myself.

"Just after the San Francisco fire," he continued, "I was operated on for appendicitis and not being able to get my weight and strength back, I was unable to work for a whole year. Finally, after a long time, I got to where I could go to work and my weight ran up to 156 pounds, but soon dropped back to 140. I can't say that I was sick exactly, but felt nervous and run-down all the time. I have been working ten and eleven hours a day, on the night shift, since the war started and was beginning to feel pretty well knocked out. I hadn't the appetite I should have had, slept poorly and just had that tired, worn-out feeling all the time.

"So I decided I would have to get something, if possible to set me right and build me up and Tanlac is doing that very thing. I have taken four bottles now and there certainly has been a wonderful change in me already. It sure is putting the weight on me for I have already picked up ten pounds and that proves to my mind that Tanlac is something unusual, as I have been working hard all the time. And sleep, why I get to bed at 2 o'clock in the mornings and am dead to the world until noon, then I get up as hungry as a bear. I can hardly get enough to eat and have so much more strength and energy that I can do my work without getting all tired out like I did before. I used to be bothered a great deal with constipation, too, but now I'm not troubled the least bit in that respect, and am just like a different person. I am more than glad to recommend Tanlac because it does the work."

Tanlac is sold in Los Angeles, Pasadena and San Diego by the Owl Drug Company, under the personal direction of a special Tanlac representative.—[Advertisement.

"The Exclusive Specialty Home"
Myer Siegel & Co.
443-445-447 S. Broadway

Girls' Coats

In the newest and smartest fabrics, would make pleasing as well as Useful Gifts.

Our line is complete, and the prices are reasonable.

Give the little girl something that she can use, and will consequently like.

Children's Furs

are a worthy gift suggestion, and we have a full line at

Moderate Prices

ONE PRICE ONLY
TEETH $5.00

Best set (none better, no matter how much you pay), including your choice of material, double suction. Natural gums and guaranteed 10 years.....$7.00
Gold Crowns $4.00
Bridge Work $4.00
Porcelain Crowns $4.00
Gold Fillings .....$1.00 up
Gold Inlays .....$1.00 up
Synthetic Porcelain Fillings...$1.00 up
Cement Fillings .....50c up
Silver Fillings .....50c up
Teeth Treated 50c
Nerve Removed (Painless) $1.00
Teeth Extracted (Painless) 50c
X-Ray Examination .....Free
OLD GOLD in extracted teeth is valuable. I pay cash or allow full value for it on dental work.
No charge for painless extracting when plate or bridge work is ordered.
REMARKABLY LOW PRICES
Not a DENTAL PARLOR. A private high-class, up-to-date, SANITARY dental office, with sterilized instruments and gentlemanly operators whom you will not be ashamed to recommend to your friends.
Examination Free. Hours 8:30 to 6:00.
DR. FAIRFIELD
306 to 305 Pantages Theater Bldg.
536 S. Broadway. Both Phones.

Resinol
surely did relieve that eczema!

Pack up some Resinol Ointment in his "old kit bag." Nothing is too good for him, and he will need it "over there" where exposure, vermin, contagions, and the exigencies of a soldier's life cause all sorts of skin irritation, itching, sore feet and suffering.

Resinol Ointment stops itching almost instantly. It heals little sores before they can become big ones. It assures skin comfort.

For sale by all dealers.

Nuxated Iron increases strength and endurance of delicate, nervous, run-down people in two weeks' time in many instances. It has been used and endorsed by such men as Hon. Ignatius M. Shaw, former Secretary of the Treasury and the Ex-Governor of Iowa; Former United States Senator and Vice - Presidential Nominee, Charles A. Towne; General John L. Clem (Retired,) the drummer boy of Shiloh, who was sergeant in the U. S. Army when only 12 years of age; also United States Judge G. W. Atkinson of the Court of Claims of Washington and others. Ask your doctor or druggist about it.

A Tonic and Health Builder

Remove that warning cough or cold with Calcerbs (the calcium tablet.) They give strength to combat illness. 50c boxes at druggists or from

ECKMAN LABORATORY, Philadelphia.
Manufacturers of Eckman's Alterative.

BUSINESS BREVITIES.
[Advertising.]

Aquatic sports for the benefit of the British Red Cross. Tickets 50c each. At 8 p.m. Saturday, next, Dec. 7, the Wilkinson Plunge, now open, Flower st. at Sixteenth. 12050.

The Times Branch Office, No. 619 South Spring street. Advertisements and subscriptions taken. Telephone Pico 700, 10391.

Have Steckel make your pictures.

ESTABLISHED 1891
Woodill & Hulse Electric Co. Inc.
111-113 EAST 3RD ST
JUST AROUND THE CORNER FROM 3RD & MAIN

D. BONOFF
FURRIER
LATEST FUR FASHIONS.
New Location.
810 S. Broadway. Phone 13613.

McBURNEY'S
KIDNEY and Bladder Medicine.
For Bright's Disease, brick dust deposit, bed - wetting, gravel, dropsy, diabetes and rheumatism. Send 50 cents in 5c stamps to W. F. McBurney, 2007 S. Vermont Ave., Los Angeles, Cal., for 5 days' treatment. Prepaid. $2.00, all druggists. Established 1895.

In French—Oh, la la!
Don't Get Confused 345 S. Spring St. is our number.

Here are the greatest lines of Novelty Suitings, Staples, Overcoatings and New Style fabrics to be found in the Southwest.

Bought in Quantities Sold at Popular Prices Suits & O'coats $25 Up

A. Brauer & Co.
"Tailors to Men Who Know"
ONE STORE ONLY
345-347 S. SPRING ST.

—complete employment service

the addition of our commercial department now enables us to supply your every need.

Hummel Bros.
General Offices
116-118 E. 2nd St.
Commercial Dept.,
424 So. Broadway.

AUCTION

TODAY, FRIDAY, 9:30 A.M.
Furniture, 4360 BUDLONG AVE.

White enamel bedroom furniture, bedding, linens, gas range, refrigerator, kitchenware, new home, etc., etc., etc. Take Vermont avenue car.

STROUSE & HULL, Auctioneers.

AUCTION

No Auction Sale now, but I am ready to Buy FOR CASH any merchandise, such as Groceries, Shoes, Dry Goods, etc.
S. W. KOHN
The Reliable Auctioneer.
1607 S. Main St. L. A.
Sun. Phone Main 2655; Res. Phone 22958.
Member L. A. Auctioneers' Association.

AUCTION

$10,000 Worth of
Fine Furniture, Bric-a-Brac, Oriental and Domestic Rugs

Contents of 6 residences of Redlands, Pasadena, Wilshire District & Southwest, all moved to

Northeast Corner of Ninth and Hill Streets.

TODAY
at 10 a.m.

Consisting of Player Piano, 30 Oriental and Domestic Rugs, 6 Dining-room Suites in mahogany, oak, fumed oak, walnut and rattan, 5 Brass Beds, White Wood Enamel and Mahogany Beds, Twin Beds, 20 Mattresses of Hair, Cotton and Floss, Bureaus, Dressing Cases, Wardrobes of mahogany, Circassian walnut and oak, 125 Chairs and Rockers, 4 mahogany Parlor Suites, mahogany and oak carved Center Tables, Library Tables and Desks, 3 Ladies' Desks, leather seat Davenport, Gold Furniture, Roll Top Desk, Flat Top Desk, Moose and Elk Heads, large Turkish Leather and Tapestry Rockers, fine Portieres, Piano and Table Lamps, Andirons, Books, Etc.

THOS. B. CLARK, Auctioneer.

AUCTION

FRIDAY, Dec. 6th, 9:30 A.M.
1911 So. Burlington Ave.

100 rooms, high-grade, medium and cheap furniture, including 50 assorted dressers and chiffoniers, 50 assorted tables, 1000 assorted mattresses, 50 assorted rugs and carpets, 250 assorted chairs, 100 assorted rockers, 100 comforts, 75 blankets, 200 sheets, 100 slips. Some rare antique pieces, Nelson player piano, a hundred and one other articles not mentioned. Big outdoor performance. Real Auction; all the pent-up energy of eight weeks to be turned loose. Lunch at noon. "Remember, the highest bidder takes the goods at all our sales, regardless of the price."

COL. C. F. CALHOUN,
JAMES H. HULL, Auctioneers. 21940.

RHOADES & RHOADES

Expert Live Stock Auctioneers.

Ben A. Rhoades and Harold B. Rhoades
Sales conducted in all parts of California and adjoining States.
Office, 1501-3-5 So. Main St., Los Angeles
Phones: Main 1250—25679

THOS. B. CLARK

General Auctioneer and Importer of Antique Furniture
MOVED TO
911-913 South Hill St.
F1907. Main 5891.

AUCTION.

J. J. SUGARMAN AUCTION & COMMISSION HOUSE.
335 South Los Angeles St.
F4810. Main 3114.

AUCTION

IF all telephone ordering, all deliveries and all credits were abolished in the retail grocery, meat and produce business, it would result in a saving of 30 per cent. to the consumers, not because the direct costs saved by the elimination of service and credit would touch this total but BECAUSE IT WOULD COMPEL SHOPPING IN PERSON—AND MORE DISCRIMINATING BUYING.

Economy Public Market, Cor. 3rd and Main.

AUCTION

Extra Good Furnishings of Four Rooms.
Including cut glass, bric-a-brac, Navajo rugs, etc.
Saturday, Dec. 7, at 10 a.m., 230 West 45th St.

Fumed oak library table, rockers, Reedcraft rockers and chairs, high-grade William and Mary dining set, ivory finished bedroom set, dresser, chairs, 2-inch bed, steel spring, silk floss mattress, bedding, pillows, curtains, towels, etc.; refrigerator, enameled high oven gas range; electric irons, toasters, etc.; dishes, cooking utensils, etc. These goods recently purchased at Barker Bros. and are like new. No limit or reserve. Pearl Hart, Owner. A. L. Moxley, Auctioneer. South 7095-J.
Member L. A. Auctioneers' Assn.

AUCTION

1 P.M., Saturday, Dec. 7.
440 W. Milford Ave., Glendale.
Furniture, Victrola — Extraordinary Sale of High Class Goods.
B. B. NASH, Auctioneer.
Member L. A. Auctioneers' Association.

HART & BALL

AUCTIONEERS
1026 SOUTH FIGUEROA STREET
PHONE 19874

The largest auction house on the Pacific Coast. Over 12,000 square feet of floor space. We buy for spot cash or sell on commission.

W. DWIGHT HAMMOND

General Auctioneer, 1053-55 So. Main St. Near 11th. Oldest and largest auction house in the Southwest. Expert in every branch of auction work. Watch my ads, and attend the big sales. Cash advanced on consignments. For all information call up 62545. Member L. A. Auctioneers' Assn.

H. B. NASH. Auctioneer, 2303 S. Grand Ave.

Sells merchandise or household goods on 10% commission. Cash advanced; liens paid or goods bought for cash.
Member of L. A. Auctioneers' Association. Phone 21080.

AUCTION

Saturday, December 7th, 10:00 A.M.
116 So. Fremont Ave., in rear.
Sale account of Storage Charges Fremont Transfer Co., 715 West Third, including furniture, Electric Fixtures, Boxes, Trunks, Popcorn Machine, Office Fixtures, etc. sold for storage and cartage. Sale positive. Some good goods.
COL. C. F. CALHOUN, Auct. 21940.
Member L. A. Auctioneers' Assn.

Assignee's Auction Trade Sale

Entire Stock of

SING FAT CO.

621 and 623 South Hill Street

Commencing

Wednesday, December 11th,

AT 10 A. M.

Consisting of $50,000 worth of Oriental Goods, including very fine lot of Carved Ivories, Silver, Excellent Gold Lacquer, Cloisonne, Jade, Cameos, Gold Jewelry, Bronzes, Brasses, Porcelains, Silk Tapestries, Mandarin Coats, Kimonos, Padded Jackets, Hangings embroidered in gold, Electric Lamps, Chinese and Japanese Furniture, Screens, Baskets, Toys, etc., etc.

Sale Positive and No Reserve.

THOS. B. CLARK, Auctioneer

THE WEATHER.
[Official Report.]

LOCAL OFFICE, U. S. WEATHER BUREAU, Los Angeles, Dec. 5.—[Reported by Ford A. Carpenter, Meteorologist.] Highest temperature, 75 deg.; lowest, 55 deg. Rainfall for season, 2.62 inches; last season, .36 of an inch. Barometer reduced to sea level.

WEATHER CONDITIONS.—The pressure distribution remains unchanged since yesterday, except that the western high area is disintegrating and the northwestern low area is gaining in intensity. Rain continues in Washington and Oregon, and strong southerly breezes are reported from the north coast of California. It is cooler in Southern California, but the skies remain clear and the winds offshore. The influence of the northwestern low area will be noticed in Los Angeles and vicinity by increasing cloudiness Friday.

ORCHARD REPORTS.—Minimum and maximum temperatures from orchard districts reported yesterday to the local office of the U. S. Weather bureau in Los Angeles, are as follows:

Stations—	Max.	Min.
Bakersfield	75	40
Fresno	72	36
Corona	78	46
El Cajon	76	44
Escondido	80	36
Pasadena	75	41
Pomona	78	38
Redlands	80	41
Riverside	83	43
Santa Barbara	78	44
San Bernardino	80	35
San Fernando	76	40
Santa Ana	78	32

LOCAL FORECAST.

For Los Angeles and vicinity: Fair Friday; light northerly winds.

STATE FORECAST.

SAN FRANCISCO, Dec. 5.—Weather forecast: San Francisco and vicinity: Probably rain Friday; gentle southerly winds.

Southern California: Fair Friday; light northerly winds.

Sacramento, Santa Clara and San Joaquin valleys: Probably rain Friday; gentle southerly winds.

ARIZONA FORECAST.

WASHINGTON, Dec. 5.—Forecast for Arizona: Friday and Saturday, fair in east, unsettled in west portion; probably showers in northwest portion Friday night or Saturday.

TIDE TABLE.

		Low.	High.	Low.	High.
Friday,	Dec. 6..	2:38	10:05	5:24	----
		2.5	6.3	—0.4	----
		High.	Low.	High.	Low.
Saturday,	Dec. 7..	12:04	4:21	10:44	6:05
		4.0	2.0	6.0	—0.2
Sunday,	Dec. 8..	12:50	5:21	11:34	6:53
		3.9	2.7	5.7	0.1
Monday,	Dec. 9..	1:43	6:42	11:55	7:42
		4.0	2.7	----	0.5

NOTE.—Tides are shown in the order of their occurrence. The first line shows the time and the second line the height in feet. On some days there are but three tides, the fourth occurring on the following day, reversing the order of high and low tides.

COLORADO RIVER.

YUMA (Ariz.) Dec. 5.—[Exclusive Dispatch from the U. S. Reclamation Service.] Gauge height Colorado River, 16 feet.

TEMPERATURE.

	Max.	Min.		Max.	Min.
Abilene	70	40	North Head	52	46
Boise	46	24	Oklahoma	68	40
Boston	34	32	Omaha	38	32
Buffalo	36	32	Phoenix	78	42
Chicago	40	32	Pittsburgh	42	32
Denver	56	42	Portland, Or.	54	40
Des Moines	38	32	Rapid City	44	30
Dodge City	74	32	Red Bluff	64	40
Eureka	58	48	Roseburg	60	34
Flagstaff	64	22	Roswell	68	34
Fresno	64	32	St. Louis	50	34
Galveston	64	52	Salt Lake	52	34
Havre	36	28	Salvation	66	38
Helena	44	28	Salt Lake City	48	30
Huron	38	30	San Diego	70	52
Independence	70	36	San Francisco	58	46
Kansas City	62	46	San Luis Obispo	68	44
Knoxville	62	36	Seattle	52	42
Los Angeles	75	55	Spokane	42	30
Memphis	68	50	Tampa	80	60
Modena	58	28	Tonopah	50	40
Mt. Wilson	48	44	Washington	42	34
Needles	70	34	Winnemucca	42	24
New Orleans	72	52	Winnipeg	30	10
New York	34	30	Yuma	78	44

VITAL RECORD.

MARRIAGE LICENSES.

The following marriage licenses were issued yesterday, Nisbe and agreives:

ARGUELLO—SIEBA: Manuel Arguello, 24; Maria V. Sieba, 18.
BAILEY—PANSEY: Homer D. Bailey, 29; Lucille Dansie, 18.
FALDWIN—TAYLOR: Charles Baldwin, 69; Mary L. Taylor, 70.
BELL—VINCENT: William F. Bell, 40; Rena M. Vincent, 28.
FAMBROUGH—GRAY: Connie Fambrough, 18; Gertrude Gray, 18.
HALL—CLEWS: Hilbert R. Hall, 24; Cora B. Clews, 25.
HUNTSBARGER—CARPENTER: Charles H. Huntsbarger, 23; Lorelle M. Carpenter, 22.
LOHR—SLAMENDORF: Frank K. Lord, 40; Blanche Slamendorf, 30.
MCCURDEY—GOODBAR: Clifford D. McCurdey, 25; Zella N. Goodbar, 28.
McJANN—HALL: William M. McJann, 25; Roberta C. Hall, 25.
MURRAY—PETTY: Thomas F. Murray, 71; Martha A. Petty, 57.
PHEASANT—LEMING: John E. Pheasant, 21; Ethel C. Fleming, 19.
PETERSON—JACOBSON: Andrew Peterson, 28; Anna Jacobson, 31.
SHROCK—WEBB: Albert F. Shrock, 31; Hazel E. Webb, 28.
SLAUGHTER—LYON: George F. Slauter, 20; Mary M. Lyon, 20.
STUART—GRAVES: Albert R. Stuart, 21; Sarah K. Graves, 21.
VACCARO—PLONE: Irvin Zaccaro, 25; Esther Plone, 18.

BIRTHS.

Names, sex, place and date of birth.

ALLEN, Mr. and Mrs. Howard, Boy, Maternity Cottage, December 3.
BUTLER, Mr. and Mrs. John T. Boy, 1945 West boulevard, December 3.
CARVER, Mr. and Mrs. Chesney W. Daughter, Westlake Hospital, December 4.
DIX, Mr. and Mrs. Arthur, Boy, Methodist Hospital, December 2.
HALLER, Mr. and Mrs. Jacob, Boy, 113 West Forty-sixth street, December 2.
HOVING, Mr. and Mrs. Jack H. Boy, Pacific Hospital, December 3.
KENNEDY, Mr. and Mrs. John H. Daughter, Maco Donald Sanitarium, December 1.
MABLES, Mr. and Mrs. William, Boy, California Hospital, December 1.
OLSEN, Mr. and Mrs. Harland, Daughter, 209 South Avenue 21, December 2.
ROLOFF, Mr. and Mrs. Geo. Jr., Boy, 6222 Bissel street, December 1.
WHITNEY, Mr. and Mrs. William S. Boy, 1337 West Fifty-eighth place, December 1.
YOUNG, Mr. and Mrs. Charles G. Boy, 414 West Seventy-third street, December 2.

DIVORCE SUITS FILED.

CAPITZ. Nan M. against Morrison.
PARK, Maud L. against Samuel H.
HALL, Arthur against Estelle W.
LONG, Della D. against Linus H.
MYERS, Bertens against Jesse A.
RAINE, John W. against Ruth M.
STARKE, Kate against Oliver.

DIVORCE DECREES GRANTED.

BEVAN, Gertrude from Reginald S.
GRAHAM, Lester from Norman.
POCKLINGTON, Jessie from Oliver G.
WHIPPLE, Digar from Florence.

OFFICIAL DEATH LIST.

Name and place of death—	Age.	Date.
CONNOLLY, Louis, Los Angeles	70	Dec. 3
CURTIS, Homer, Los Angeles	35	Dec. 3
HANNERS, Mary, Los Angeles	12	Dec. 4
HARLEY, Gertrude, Los Angeles	46	Dec. 4
HYDE, Person, Los Angeles	71	Dec. 5
McCRAY, Aaron L., Los Angeles	57	Dec. 3
MILLS, Harry, Los Angeles	37	Dec. 3
MOORE, Claude, Los Angeles	30	Dec. 3
SAVAGE, Charles, Los Angeles	58	Dec. 4
WOOD, Thomas, Los Angeles	79	Dec. 5
WRIGHT, Tom, Los Angeles	68	Dec. 4

DEATHS.

With Funeral Announcements.

ANDERSON. George Morris Anderson, passed away in Los Angeles, December 5, aged 58 years, son of the late Joseph Anderson, formerly of Chicago.
Funeral Friday, December 6, at 3:30 p.m. at the Los Angeles Crematory.

BUNDY. December 4, at No. 4701 Melrose avenue, Arthur R. Bundy, aged 36 years.
Funeral Saturday, December 7, 10 a.m., from parlors of W. M. Brother, No. 6240 Hollywood boulevard.

CHANDLER. In San Francisco, December 3, 1918, Charles P. Chandler, aged 58 years, a native of Portsmouth, O., beloved husband of Caroline N. Chandler and father of Pita Mack Chandler.
Funeral services were held Wednesday, December 4, at 2 p.m., at Truman's chapel, No. 1910 Mission street, San Francisco. Interment at Woodlawn Cemetery.

CHEW. December 5, Mrs. Rhea D. Chew, aged 26 years, beloved mother of Kenneth and Earl Chew.
Funeral services, today at 2 p.m., from the funeral parlors of W. A. Brown, No. 1325 South Flower street.

COLLINS. Funeral services for William A. Collins will be held today at 2:30 p.m. at the grave in Rosedale Cemetery. Robert Sharp & Son, directors.

CONNOLLY. In this city, December 2, 1918, Louis Connolly, aged 58 years.
Funeral services will be held from the chapel of Smith & Bartlett Co., No. 1147 South Flower street, Friday, December 6, at 2 p.m.

COOPER. In this city, Mary A. Cooper.
Remains at parlors of S. E. Overholtzer-Sons Co., No. 1220 South Grand avenue.

CRONENWETH. December 5, William Cronenweth, aged 72 years.
Remains at parlors of George K. Willett.

DODGE. In this city, December 5, Ethel Elvia, beloved wife of Walter K. Dodge, aged 23 years.
Remains at the chapel of Robert Shirley & Son, No. 1218 South Flower street. Funeral to be strictly private.

ESPINOSA. Funeral of Florence Espinosa will be held today at the chapel of W. R. Sites, No. 847 South Fremont street.

COMPLETE FUNERAL
As Low as $75.00
REED BROS. & ALBIN
1143 S. Flower St. 12110

DEATHS.

With Funeral Announcements.

ESTRON. At No. 2227 West Pico, Ida Estron, aged 50 years, beloved wife of Charles Estron and mother of Isadore, Cal., and Mrs. J. E. Hite, city.
Shipment to Berkley, Cal., by Hollar-Sons Co.

FREYMAN. December 5, 1918, at the residence, 1253 Shatto place, Miss Rose Freyman, aged 30 years, beloved daughter of Mary C. Freyman.
Funeral Saturday, December 7, 1918, from the chapel of Pierce Brothers, No. 1031 South Grand avenue, at 2:30 p.m. Interment private at the Cathedral Crypt, Angelus Mausoleum. Services at the Inglewood Park Cemetery.

HENDERSON. At No. 241 East 49th street, Mrs. Jennett Henderson, aged 60 years, beloved wife of William Henderson, and mother of Hilda White, Mrs. Ethel Brown and Mrs. Lawrence Hyde.
Funeral services Saturday, December 7, at 10 a.m. from the residence, 241 East 49th street. Interment Evergreen Cemetery.

IRWIN. December 4, 1918, Inez, beloved wife of Joseph S. Irwin.
Funeral from the residence of Mrs. Irwin, corner Twelfth and Hope streets, Saturday, December 7, at 2 o'clock p.m.

JACKMAN. The funeral of Peter Jackman will be held at Brooks Brothers' parlors, Friday, at 1:30 p.m.

KIRCHHOFFER. Funeral of Robert Kirchhoffer will be held at St. John's Church, Friday, at 1:30 p.m. Interment Evergreen Cemetery.

LAMBERSON. December 2, 1918, Mrs. Lamberson, beloved wife of Joseph Lamberson, mother of Mrs. Ethel Siegel and Charline and Clifford Lamberson.
Funeral services at Home of Peace, Friday, 10:30 a.m.

LEWIS. December 4, 1918, Mrs. Mary L. Lewis, beloved mother of Mrs. Ethel Lewis Hall, Mrs. Will Lewis and Mrs. Bessie Lewis.
Remains at parlors of Pierce Brothers, No. 1440 West Pico street, where funeral services will be held today, at 2 p.m. Interment Evergreen Cemetery.

LIPMAN. December 5, at No. 2227 West Pico street, Rosa Lipman, aged 30 years, beloved wife of Walter and Charles Lipman, and daughter of Mrs. Ida Estron.
Funeral, 2:30 p.m. tomorrow, at 2227 West Pico street. Interment Home of Peace.

LOCKWOOD. December 5, 1918, at the residence, No. 1440 West Adams street, Mrs. Mary Lockwood, aged 70 years, beloved wife of Charles Lockwood, mother of Mrs. Walter Hall, Mrs. Ralph Lockwood and Mrs. Ralph Hall, and sister of Mrs. Ella Hall.
Funeral from the residence, Saturday, December 7, at 10:30 a.m. Interment Evergreen Cemetery.

MACLLISTER. The funeral of Alexander MacLlister will be held at the chapel of Pierce Brothers, corner Twenty-third and Hoover streets, today, December 6, at 11 o'clock a.m. Interment Evergreen Cemetery.

MILLS. The funeral of Harry Mills will be held at the chapel of Pierce Brothers, No. 1440 West Pico street, today, December 6, at 11 o'clock a.m.

MUNSON. At Venice, Cal., December 5, 1918, Mrs. Munson, wife of Dr. Munson, of Venice.
Remains at parlors of W. A. Brown, No. 1325 South Flower street, where funeral services will be held today, at 2 p.m.

ROCKEL. Julius Rockel, aged 70 years.
Funeral from parlors of Robert Shirley & Son, Saturday, 12:30 p.m. Interment Rosedale Cemetery, 1:30 p.m.

ROSE. At Fort Dodge, Iowa, December 4, 1918, Mrs. James Rose of Los Angeles.
Funeral notice later by Undertaker Pierce.

SCHRIMPFER. At the California Hospital, December 5, Edward Schrimpfer, aged 58 years, beloved husband of Mrs. Schrimpfer, and father of Mrs. Ben Rose, No. 1218 South Flower street, and Edward A. Schrimpfer, No. 1215 South Flower street.
Funeral services at Home of Peace, Saturday, December 7, at 2 p.m.

SEERY. At No. 1080 Rose avenue, Venice, December 5, 1918, Mrs. Seery, beloved husband of Mrs. Rosalie Seery, aged 70 years, formerly of Chicago.
Funeral from the residence, Saturday, December 7, at 10:30 a.m. Interment Evergreen Cemetery.

SIEGEL. November 19, Hyman Siegel, aged 72 years, dearly beloved husband of Mrs. Siegel and father of Mrs. Ethel Siegel and Mrs. Sterling Siegel.
Funeral services at Home of Peace, Friday, 10:30 a.m.

STONE. December 4, 1918, Mrs. Stone, beloved wife of Joseph Stone.
Interment Commercial Cemetery, Compton, Cal., Saturday, December 7, 1918, at 10 a.m. Services from Pierce Brothers' parlors at 10 a.m.

STRUDHART. December 5, 1918, Hugo L. Strudhart, beloved husband of Mrs. Strudhart.
Remains at the chapel of Pierce Brothers, No. 542 South Hill street.

TAGGERT. Col. Francis A. Taggert.
Body will be shipped to Kansas City, Mo., for interment. Mrs. Taggert is at the Alexandria Hotel.

WALSH. At No. 409 South Avenue 54, Michael Walsh, a native of Ireland, aged 72 years.
Mass of requiem will be celebrated at St. Ignatius Church, Oakland, Cal. Robert Shirley & Son, directors.

WHINNERY. At No. 1165 Bellevue avenue, December 3, 1918, R. S. Whinnery, aged 70 years.
Funeral services will be held at the residence of Dr. Whinnery, Saturday, December 7, at 2 p.m. Interment private.

WILLIAMS. December 5, Mrs. Rhea D. Chew, aged 26 years, beloved mother of Kenneth and Earl Chew.
Funeral services, today at 2 p.m., from the funeral parlors of W. A. Brown, No. 1325 South Flower street.

WITHINGTON. The funeral of Mrs. Withington will be held at the chapel of the Pioneer, Forest Lawn Cemetery, December 6, at 10 o'clock a.m. Interment private.

CARD OF THANKS

J. B. Lamping and family desire through the means of extending their sincere thanks for their many kindnesses during the illness and death of their dear friend, husband and mother.

LODGE NOTICES

Attest: GEORGE A. PETRIE, Secretary.

LODGE NOTICES

FUNERAL DIRECTORS

F. E. Overholtzer
S. CLAIR OVERHOLTZER
Main 6002—Sunset 10

61349. Booth & Son
Paul D. Robinson

J. W. McKellop

Garrett & Co.

W. H. Smith

Darling's Mortuary
FLORAL designs
Artistic work, reasonable prices
Sixth st., bet. Hope and Grand. F 1177

RETAIL CREDIT MEN ELECT NEW OFFICERS

A. L. Lambard, manager Machin Shirt Company, was elected president of the Los Angeles Retail Credit Men's Association at the annual election held last night. The other officers are: vice-president and assistant cashier of the Citizens National Bank and Trust Company, Inglewood, president; H. M. Rhodes, manager of the California Commercial Credit Company, secretary; H. J. Tyo of the Home Telephone Company, treasurer. The new directors are F. R. Carver of the Christie Film Company; J. F. Woollacott of the Woollacott Realty Holding Company, C. E. Hall of the George J. Birkin Company, and M. V. Hartman of the Hartman Furniture Company. Dr. C. C. Chapman spoke on his experiences.

LIBEL CASE DISMISSED

The illness of Editor A. L. Hall of the Glendale Evening News, defendant in the $10,000 libel action brought by Policeman Henry W. Hall, has caused a postponement of the case in Judge Hewitt's court from today until January 10. The complaint alleges a publication which has caused him to lose his position and subjected him to ridicule. It is stated that Mr. Hall's article stated that he was in fav

The Times
VOL. XXXVIII. FRIDAY MORNING, DECEMBER 6, 1918.—PART II: 8 PAGES. POPULATION { By the Federal Census—(1910)—319,198. By the City Director—(1918)—407,561.

SEEKS QUARTER MILLION.

Villa Sues His ex-Treasurer, Through Madero's Brother, for Fat Sum.

Francisco Villa, Mexican bandit chief, is one of the principals in a suit filed in the local Superior Court yesterday by Alberto Madero, brother of the late President of Mexico, seeking to recover $220,000 from Lazaro de la Garza, former treasurer of the Villa government, and now a resident of Los Angeles. The money, it is alleged, on the behalf of Madero, was paid by J. Pierpont Morgan & Co., to Sr. De la Garza for the purchase of a contract entered into with the Western Cartridge Company, to manufacture for Mexico and Villa 1,000,000 rifle cartridges for use in their revolution against Diaz.

The story back of this suit, according to the attorneys, M. J. Connolly and Ingle Carpenter, is that Villa obtained approximately $1,000,000 from Madero in 1916 and entrusted Sr. De la Garza, acting as his agent, to buy the cartridges. It is said that a contract was entered into with the company, Sr. De la Garza going from El Paso to New York to represent Villa in the matter. The great European war sent the price of cartridges sky-rocketing, it is said that Sr. De la Garza sold the contract to Morgan at a handsome profit. This profit is asked in the suit as $220,000.

Attorneys say that Villa sought to obtain a settlement. Some time ago Sr. De la Garza bought a home in Los Angeles city.

Among the exhibits in the case is a letter signed by Villa authorizing the present action. Villa claims that he never received the cartridges and would have won his fight in Mexico had Alberto Madero brought the money. Yesterday as the assignee of Madero, H. E. Stevens stated that the Villa treasury to buy the cartridges came from Madero under the promise by Villa that the Madero money would be confiscated if he (Villa) did not advance the money. The money was forthcoming and the contract was signed.

Sr. De la Garza has been living in a splendid home he owns at No. 1419 North Vermont avenue, but he recently leased this house to move to a larger home here. Efforts were made to locate him last night were unsuccessful. His friends say his dealings with the deal was above board and that he is willing to give an accounting to Villa that the latter may be entitled to.

Sr. De la Garza is admittedly one of the cleverest financiers which the Villa troubles have produced. As treasurer he undertook the purchase of his campaigns, and it is said that in this instance that a large quantity of fiat money, issued by this country, was issued to the Villista capital at Torreon. Sr. De la Garza was at the head of the Torreon Bank, and remained in such until the Villa boom went to smash, and the Villa money fell from a value of 16 cents, gold, on the dollar to a sum approximating nothing. Large sums of money are said to have been realized by the foresighted, who borrowed largely of the fiat money, sold it for American gold even at a ruinous discount, and later repaid their debts to the Villa treasury in the same currency, but after it had dropped to no value at all.

CONNECT PERRY WITH OLD MURDER?

WAITRESS SAYS SHE SAW HIM WITH CHAUFFEUR AFTERWARD KILLED.

Lieut. Halden E. Perry, confessed murderer of Capt. Abram Posner, was positively identified at the San Diego County Jail yesterday by Miss Verna Praul, a waitress at the old Trocadero Cabaret, as one of three soldiers last seen with Ed Slater, a chauffeur who was murdered under Balboa Park bridge, November 14, 1917.

Working again on the Slater murder, which has hitherto baffled the police, Detective H. E. Stevens decided, from certain clews, that Perry might have some knowledge of the slaying. Today the waitress identified Perry, who will be grilled by the detectives as to his connection with the murder.

On the night of the Slater murder three soldiers were seen in the cabaret with him just before he started on a trip with them when they hired the machine. Later his body was found under the Cabrillo bridge.

Perry was a sergeant in the Twenty-first Infantry at the time. The police were sure that the men last seen with him were connected with his death, but this is the first trace found of any of them.

DESPONDENT OVER ILL HEALTH, SHOOTS SELF.

Mrs. S. G. Edwards, 55 years old, of No. 1419 Cahuenga boulevard, committed suicide by shooting herself through the head at her home shortly after noon yesterday. The body lies at the mortuary of W. M. Strother in Hollywood. The widower of the dead woman is chief engineer of the Hollywood Laundry. There are two grown-up daughters.

Mrs. Edwards is said to have been despondent because of ill health.

OFFICIALS WAR; CONVICTS STAY.

Sheriff, County Counsel and Supervisors at Odds.

Differ on Paying Prisoners' Way to Penitentiary.

Notorious Convicts Await Outcome of Squabble.

The classic report of a certain ways and means committee to the effect that there were plenty of ways but no means to provide the liquid refreshments for the night's entertainment is paralleled by the situation whereby thirty-seven Los Angeles county convicts awaiting transportation to State penitentiaries are being detained indefinitely at the County Jail.

This state of affairs is born of the conflicting views held by Sheriff Cline, County Counsel Hill and members of the Board of Supervisors, as to who is to pay their way to prison. Among the thirty-seven—thirty-five men and two women — are a number of notorious murderers and bandits. Some of them were sentenced and ready for removal to prison more than two months ago.

"I am charged with the duty of transporting the prisoners to the State penitentiaries, but not with providing the funds for the purpose," says Sheriff Cline. "As matters stand now, I am asked to advance hundreds of dollars, which may and may not be returned to me in the future."

COUNSEL'S OPINION.

"It is up to the Sheriff to deliver his prisoners to the prisons, as provided by law. Any expense he may incur must be returned after the money is spent and the bills presented to the county. The county is ready, able and willing to reimburse the Sheriff for any outlay, but it cannot pay the money in advance," says County Counsel Hill.

"The matter has been brought to our attention, and the Supervisors are considering a plan for taking care of the situation," says Supervisor Woodley, head of the Finance Committee. "We are awaiting the report of the County Counsel before taking final action."

The matter referred to the County Counsel for report is the suggestion made by Sheriff Cline that a revolving fund be created to pay the transportation bills. The report probably will be made today or tomorrow. That it will be against the plan was the emphatic statement of Mr. Hill yesterday. "The county cannot and will not provide any such fund, because there is no way under the charter in which we can pay money for expenses not actually incurred. The Sheriff is reasonably certain of getting the money back, and the only outlay necessary under the present arrangements is for meals and incidentals. This usually is advanced by the deputies in charge of the prisoners."

Mr. Hill explains that the present arrangements with the railroads provide for securing the transportation tickets without actual outlay of cash, and that the only expenses are for hotel bills and meals.

The whole situation is the indirect outgrowth of the recent legal battle between Sheriff Cline and the County Counsel for the return of the fees received from the State.

Meanwhile the prisoners remain in the County Jail without receiving any credit for time served here. A court action to force their removal may be expected. Among them are Harry Coyle, Vernon saloon murder bandit; Leo Gotch, said to be the most versatile burglar in years; the Hora boys, Frank and Arthur, automobile bandits, whose father was killed in a battle with Deputy Sheriffs Modie and Cleveland; Henry Messier, sentenced from one year to life for murder; Frank McDermott and Jack Walters, the Westlake Park robbers; S. R. Stanford and Albert Kinzman, sentenced to from one year to life for rape, and the two women—Susie Hartmen, known as the "Tom Boy Burglar," sentenced to three years for violating her probation, and Camille Gonzales, sentenced for murder.

ARE ILLEGALLY HERE?

Two Japanese, H. Okama and S. Nagasaki, who were arrested at Indio by Immigration Inspector Owens, yesterday, for investigation. It is believed that they are illegally in the country.

Renaissance of the Sport of Kings in Los Angeles.

Race-track Scenes at the Liberty Fair Like Those of Arcadia in the Old Days.

At the top, one of yesterday's winners is going under the wire. At the right, below, is Red Star, driven by Stewart, winning the trot and its $1000 purse in 2:09½. At the left is Anderson coming down the stretch in the Roman running race.

OUR DEATH RATE LOWEST.

Census Bureau Gives Influenza Figures for Principal Cities of Nation.

Following are the official figures on deaths from influenza per 1000 population, in Los Angeles and other leading American cities, during the ten weeks' period, ending November 16, during which the epidemic was at its height, as compiled by the United States Census Bureau:

Los Angeles, 2.7.
New York, 3.9.
San Francisco, 4.4.
Buffalo, 4.7.
Washington, 5.0.
Pittsburgh, 5.3.
New Orleans, 5.4.
Boston, 5.8.
Baltimore, 6.2.
Philadelphia, 7.3.

Commenting on this report, Dr. George L. Cole, chairman of the advisory medical board of the health department, by whom the Census Bureau's report was received last evening, said:

"The public is entitled to know what has been accomplished as a result of the ban that has been placed upon the city and the great inconvenience and monetary loss that the public has been subjected to.

"The Medical Advisory Committee feels that the public should know of the success of the work of Dr. Powers in keeping down the death rate here, and in its resolutions recommending the lifting of the influenza ban the committee congratulated Dr. Powers on the work he had done."

Health Commissioner Powers will this morning request the Council to appropriate $10,000 to meet the expense of quarantining the influenza cases. Dr. Powers believes that at least a dozen men with automobiles will be needed at once and the number may be increased in the near future.

NO CAUSE FOR ALARM.

After a conference yesterday with Mayor Woodman, Dr. Powers stated that while conditions are not as good as he desired, there is no cause for alarm if the people will follow the advice of his office.

Dr. Powers believes that if all influenza cases are quarantined and persons are not allowed to visit the victims one of the greatest drawbacks in conquering the epidemic will be eliminated.

This morning City Attorney Stephens will submit an ordinance to the Council covering the subject of quarantining both influenza and pneumonia cases. The ordinance will provide for the placarding of houses that are under quarantine and will provide a severe penalty for violation of the act.

Yesterday a committee of business men called upon the Mayor and Dr. Powers and assured them that they will do anything within their power to prevent the spread of influenza. They said they had perfect confidence in Dr. Powers and are willing to do whatever he requests them to do.

PRAISE DR. POWERS.

At 6 o'clock last night 320 new cases of influenza had been reported to the health office, and eleven deaths. This is a decrease of seventy-seven cases and eight deaths, compared with the total number of cases reported on Wednesday. Yesterday a letter was received from the manager of health and charity of Denver stating that the epidemic in Los Angeles had been handled with great credit to the city and Health Commissioner Powers.

SCHERER TO BE SPEAKER.

Dr. J. A. B. Scherer, president of Throop College, is to be the orator of the day at the British Day exercises to be held tomorrow evening at 8 o'clock in Clune's Auditorium. Saturday will be celebrated as British Day throughout this country with parades, meetings and exercises. W. Pridham will be chairman. Other speakers at Saturday night's meeting here include Superior Judge Finlayson, Dr. Merle Smith and Mrs. Willoughby Rodman, chairman of the local branch of the Belgian Relief Committee. War veterans of all the Allied nations will have places on the stage. The musical programme is in charge of Carl Bronson.

There will be special British Day exercises Sunday morning, at Trinity Auditorium, when Dr. C. C. Selecman will tell of the work the British have done in the war. The Allied consuls will be present. Sunday afternoon there will be British Day exercises at the auditorium at Long Beach, which will be attended by consuls and war veterans from Los Angeles. A final report on the programme for tomorrow will be made at the Mayor's office at 4 o'clock this afternoon. The committee urges the general display of the English flag Saturday.

WILL MEET SATURDAY.

An executive conference of members of the executive board of the Women's Legislative Council will be held at the Brack Shops tomorrow morning at 10 o'clock. Mrs. Hester Griffith, State vice-president, will preside.

BEEK CLEARED ON BURGLARY CHARGE.

SENATE MINUTE CLERK VINDICATED IN FEW MINUTES BY JURY AT SANTA ANA.

Joseph A. Beek, minute clerk of the State Senate and member of a well-known Pasadena family, was vindicated of a charge of burglary by a jury at Santa Ana yesterday. The trial body deliberated but five minutes on the evidence. Judge Curtis of San Bernardino, presided.

Mr. Beek was accused of having burglarized the Balboa summer residence of Charles D. Cheesman of No. 2921 South Figueroa street, this city. No other evidence of the alleged crime was adduced by the prosecution than the fact that certain of Mr. Cheesman's property was found at Mr. Beek's Island Boathouse at Balboa some time later. Mr. Beek was able to prove without difficulty that he had purchased the property in good faith from an itinerant fisherman, presumably himself the thief.

Deputy District-Attorney Menton of Orange county, represented the State, and Clyde Bishop and J. C. Burke the defense. Character witnesses who testified for the defendant included Superior Judge J. Perry Wood, Dr. James A. B. Scherer, president of Throop College, State Senator William J. Carr, Howard Fish, pro tem. Speaker of the Assembly; Supt. C. E. Barber of the Alhambra schools, Mr. and Mrs. Torrey Everett and others.

MRS. FRYMAN DIES.

Wife of Owner of Hayward Hotel is Pneumonia Victim; Funeral to be Held Tomorrow.

Mrs. Mae Helen Fox Fryman, wife of Harry C. Fryman, owner of the Hayward Hotel, died yesterday morning at the Fryman residence, No. 633 Shatto place, after being ill ten days with pneumonia. The funeral will be held at 10:30 o'clock Saturday morning from the undertaking-rooms of Cunningham & O'Connor, and burial will be at Inglewood Cemetery. Mrs. Fryman was born in San Francisco, but had lived most of her life in Los Angeles. Her childhood was spent at Santa Monica. She was married to Harry Fryman eighteen years ago. She left no children.

ATTORNEY INJURED.

Attorney Michael F. Shannon met with a painful accident last evening when he thrust his arm through a glass panel in the door of his office in the Citizens' National Bank Building. A piece of glass severed the artery and two large ligaments in the right wrist, but Dr. Goodrich at the Receiving Hospital stated that Mr. Shannon would completely recover the use of his hand.

SWORDS AND PLOWSHARES.

Problems of Peace Focus Interest at the Great Liberty Fair.

BY W. R. STEWART.

To a world bewildered by war, such displays of the trappings of peace as are seen at the California Liberty Fair bring inspiration. It is true that Mars' panoply also is in evidence at Exposition Park. There are guns and airplane models, gas masks and depth bombs, trumpets, drums, rifles, swords, flags and pennants. But these even now, scarce a month since the great struggle ended, are in the curio class. People look at them and marvel—and pass on.

Not so where the plowshares show instead of the swords. At the government exhibits of agriculture, horticulture and the use of foods, and at Southern California's own display of her wonderful soil resources, the interest is keen and continuous. Great crowds gathered in the buildings devoted to them yesterday. They were not idly curious crowds, but of people earnestly intent on the new problem which faces them. Schooled to know that food would "win the war," they realize that now food must save the world.

It is this which gives the note of uniqueness to Los Angeles' first Liberty Fair. No other fair has been held under just such conditions. Previous great expositions have marshaled the best of the world's achievements in many lines. They have been instructive, educational, entertaining, gorgeous. But they have lacked the inspirational suggestiveness, the personal contact of this smaller and more vital one.

A DIFFERENCE.

Visitors at the fair yesterday seemed different from the exposition crowds of a former day. This was noted by all observers. The change had not been so apparent on the day before, with its fanfare of opening ceremonies, dedicatory addresses and military pageantry. But yesterday the people who went to the grounds—fully 15,000 of them—went to examine as well as to see, to study more than to be amused.

It is this feature of the fair—its serious, teaching side—that is worth dwelling upon in a first general review. There are other important aspects, to be discussed in their turn.

What emerges conspicuously from the agricultural, educational and industrial exhibits is that we cannot yet shut the chapter of war as something ended and finished. We are not as we were. The war has profoundly altered things, and even the outwardly complete structure of our edifice needs inspection. Caught unprepared for peace, as we were for war, we are attacking the problem from an unfamiliar front.

"There is no use to sit down to council about a Utopia when there are pressing problems of bread and butter, clothing and shelter that

(Continued on Third Page.)

TODAY'S PROGRAMME AT FAIR.

Today is Beach Day at the Liberty Fair and is dedicated to Long Beach, Venice, Santa Monica, Santa Barbara, Ocean Park, Redondo Beach, Ventura, Riverside and Oxnard. The programme follows:

8:30 a.m.: Grounds open; all buildings open to visitors.
10:00 a.m.: Judging starts in the agricultural, horticultural and industrial departments.

Live-stock show—
9:00 a.m. to 1:00 p.m.: Judging Jerseys, Berkshires, Guernseys, Poland Chinas.
1:00 p.m.: Band Concert before grand stand.

Horse racing, 1:30 p.m.—
2:11 pace, purse $500. 2:20 trot, purse $1000.
Running races—⅝-mile running race, purse $200. 6-furlong running race, purse $200.
Chariot race—¼ mile, finishing before grand stand.
Roman standing race—Three teams for ½-mile dash.
Ten bucking horses—Fresh from the range, with American cowboy riders.

Carnival—Great Wortham Shows on the Happy Midway.

Night—
7:00 p.m.: Band concert before the grand stand.
7:15 p.m.: Athletics—boxing, wrestling and jiu-jitsu.
7:45 p.m.: Fireworks—
Feature set pieces: "The Riveter," "Uncle Sam and the Flag," "The Monkey on the Horizontal Bar," "The Bombardment of Zeebrugge Mole." (A realistic reproduction of the greatest naval raid of the European war.)
Great Wortham Shows on the Happy Midway.
11:00 p.m.: Ground close.

FRANK J. HART
SOUTHERN CALIFORNIA MUSIC COMPANY
332-334 SOUTH BROADWAY, LOS ANGELES.
ESTABLISHED 1880.

All American

THERE are a few merchandising concerns the mere mention of whose names identifies them with American traditions; they are not half but wholly American; they have no foreign affiliations; their Americanism is unquestioned. The name

Chickering

goes back almost to Revolutionary days. The founder, Jonas Chickering, developed the first American Piano, the Chickering, pre-eminent today throughout the world.

The wonderful Chickering-Ampico Reproducing Piano is the crowning achievement of Chickering genius. Exactly reproducing the playing of great artists, to own a Chickering-Ampico is to add a musically gifted member to your family.

You are cordially invited to attend a private recital.

Our One Price Policy will interest you. Come in and let us explain. Easy Terms if desired.

The MODEL CALIFORNIA BUNGALOW

Is Now Open to the Public Free of Charge Saturday *and* Sunday

The bungalow is *ideally* equipped and furnished by:

Lyon-McKinney-Smith Co.
Parmelee-Dohrmann
Cass-Smurr-Damerel
Pacific Pipe & Supply Co.
Art Display by Kanst
Illumination by Newbery Electric Co.
Ville de Paris
Bungalow Fixture Co.
Holmes Furnace Co.
Lawn, Flowers, Shrubs, etc., by Germain Seed Co.

To those who are interested in the beautification of their homes, the Model Bungalow in Walnut Park offers a wealth of valuable suggestions in the artistry of arrangement, drapings, color harmonies— in fact, everything that goes to make the ideal homeplace. This bungalow, which has become known from coast to coast, is an adaptation of the idea expressed in the Model Farm at the San Diego Exposition. To reach the Model—motor south on Figueroa to Slauson Avenue, east on Slauson to Long Beach Blvd., then south a few blocks to Walnut Park. There signs will direct you. Or take Huntington Park car on Main street going south and get off at Walnut Park (fare 5 cents). The bungalow, its furnishings and beautification features constructed and arranged under the personal supervision of Girard & Edwards, 205-207 H. W. Hellman Bldg., 4th and Spring streets. Home 10521,

"IT'S YOUR FAIR—SO BE THERE"

CALIFORNIA LIBERTY FAIR

A Victory Fair and A Peace Jubilee

TODAY

Beach Day

140 Acres of Intensive Fair Activity.
U. S. Government War Exhibit—Army and Navy.

OLD FASHIONED HORSE RACING—Speedy Track—Thrilling Finishes—Largest Entry List in City's History.

WONDERFUL LIVE STOCK SHOW—1500 Entries—Finest Stock in United States and Canada. Live Stock Parades.

TRACTOR AND IMPLEMENT SHOW—Largest exhibit ever held west of the Mississippi.

ARTISTIC BUILDINGS filled with the Best Exhibits of Fine Arts—Field and Garden—Industries.

POULTRY, PIGEON & RABBIT SHOW.

Daily and Evening Program Before Grandstand.

Concerts by Santa Catalina Island Marine Band

Stupendous Night Spectacle in Fireworks—"THE BOMBARDMENT OF ZEEBRUGGE MOLE"

—A Thrilling Reproduction of the Greatest Naval Raid of the European War.

FEATURING—

Great Wortham Carnival Shows and Happy Midway

WORTHAM TRAINED WILD ANIMAL SHOW—Where beasts of the forest are taught to obey their trainers. A wonderful show for old and young.
LIBERTY GIRLS—Nothing but pretty girls beautifully costumed, in song and dance.
THE SILODROME—Where "Speedy" Wallace defies all laws of gravity.
THE MOKEY SPEEDWAY—Where real little live monks control, ride and drive miniature automobiles.
BERNHARDT'S ATHLETIC SHOW—Where the best wrestlers meet their Waterloo.
THE BUG HOUSE—You'll go "bugs" if you try it, and you'll cry if you don't.
ZOMA—Just another freak of nature, that's all.
MIDNIGHT FRISCO—Days before the quake.
OVER THE TOP—A Mechanical Show that feels them all.
THE GOWDY PIT SHOW—Jolly Josie Jolly and Bluey Bluey will be found here, the premier sideshow entertainers of the world.
HEADLIGHT—The horse with a human brain.
WARNING LORDS—A reproduction of Eden Musee with life-sized wax figures of the great men of the present war.
HAWAIIAN SHOW—With native singers and musicians.
DIVING GIRLS—Augmented with seals of almost human intelligence.
THE WHIP—The ride of all rides. Then the Merry-go-round and Ferris Wheels, with a "peek" at the fair grounds, are there.

22—Big Shows—22
4—New Rides—4

Exposition Park

IT'S YOUR FAIR "GO TO IT"

Exposition Park

THE Circulation of the Times is Growing Faster Than Ever.

Donavan & Seamans Co.
Jewelers-745 S. Broadway—Established a quarter of a century

GIVE HIS NAME TO DEATH HILL.

Angeleno Who Made Supreme Sacrifice is Honored.

Letter to Wife Tells Tale of Major's Heroism.

Wounded Twice, He Directed Men from Ambulance.

Detailing a story of heroism that is seldom excelled, Mrs. Oscar F. Miller, No. 1727 West Fifty-first street, widow of Maj. Miller, former immigration inspector in Los Angeles, who died of wounds received in the charge of the First Battalion, Three Hundred and Sixty-first Regiment, at Gesnes, France, September 28 yesterday received the first authentic information regarding the death of her husband. It confirms the knowledge of Maj. Miller's heroism, so well understood by his friends in Los Angeles. The letter was written by Col. William D. Davis, Maj. Miller's superior, who was himself killed three days after he had penned the letter to the widow of his senior major.

Col. Smith says that it was at personal request of Maj. Miller that he was placed in command of the battalion in the advance that resulted in his death. Maj. Miller begged to be allowed to lead his men against the Huns, and he was accommodated. At the head of his advancing troops, he was shot in the leg before he had gone far. But he did not flinch and remained at the head of the troops, limping along as best he could. In a short time he was shot in the right arm, but, nothing daunted, he directed his men after he had been placed in an ambulance. Despite the efforts of those in charge of the ambulance, Maj. Miller sat up and, although weak from the loss of blood, consulted his maps and gave orders for the further advance.

Starting to the rear, a German shell was dropped on the party and the ambulance driver and the private who was assisting in getting Maj. Miller out of the range of fire, were both instantly killed. Miller receiving additional wounds from which he died that night in the field hospital.

The first two wounds were received from machine guns, Col. Smith wrote.

Col. Smith says that the example of Maj. Miller on the battlefield was never excelled, and that he was such an inspiration to his men that the battalion he commanded advanced beyond the line of the supporting column and had to return, Maj. Miller crawling on his hands and knees to make the dangerous trip.

Col. Smith says that in honor of the gallant action of Maj. Miller, that resulted in his death, the hill where his battalion made its famous victorious death charge has been christened by the regiment as Miller Hill, in commemoration of the Angeleno's supreme sacrifice.

GIRL'S STORY BRINGS POLICEMEN'S ARREST.

SIXTEEN-YEAR-OLD TELLS OF ALLEGED TRIPS TO VERNON AND SAN FRANCISCO.

Sixteen-year-old Rose Lipson's story of a trip to Vernon, an all-night apartment-house party, followed by a steamship excursion to San Francisco the next day, led to the dismissal from service and arrest of two policemen, and they will be arraigned with a third man before Superior Judge Reeve this morning on a charge of contributing to the delinquency of a minor.

The statement implicating the two former officers, John J. Crawford and Edgar McFadden, was made to Sergt. Leo Marden of the juvenile department at the County Jail by Miss Lipson. Chief of Police Butler, on being informed of the men's alleged conduct, caused them to be dishonorably discharged at once, and ordered Lieut. David Adams to remove their badges, cut off their buttons and all other insignia of the department. They were then arrested by Sergt. Marden and lodged in the City Jail.

The third man implicated, known as Joseph Hargiss, was arrested by San Francisco officers in company with the 16-year-old girl when the City of Topeka docked at that city a week ago Monday. Mrs. Bessie Rockman, sister of Miss Lipson, had sworn to the complaint, and the Sheriff's office sent a telegraphic warrant to the Bay City.

Miss Lipson lives with her parents at No. 1820 Pennsylvania avenue. All three men under arrest are married. Crawford lives at No. 327 East Forty-ninth street and McFadden at No. 3075 Lanfranco street. Hargiss lives at No. 216 Winston street. The three men are held under $2000 bail each. Hargiss will be prosecuted on a statutory charge in addition to the contributing charge, according to the District Attorney's office last night.

TEACHERS WILL GET OVERDUE PAY SOON.

NEW WARRANTS WILL AT ONCE BE SIGNED BY EDUCATION BOARD OFFICIALS.

To expedite the issuance of pay warrants to principals and teachers in the city school system who file their acceptances of the newly-drawn contracts, it was resolved yesterday by the Board of Education that new warrants will at once be signed by President Lynn Helm and Secretary A. C. Sheldon.

"The new contracts are being distributed to the principals, from whom they will reach the teachers," said C. M. Lenz, the board's auditor, yesterday. "Just as soon as they are returned, properly signed, they will be given to the County Superintendent for his approval, whereupon the warrants will be issued."

The pay due is for the period between October 28 and November 22.

The fire that attacked the auditorium building of the Thirtieth-street intermediate school has left the structure almost a total loss, it was reported yesterday by the board's insurance committee. The loss on the equipment, in addition, amounts to about 75 per cent. The cause of the conflagration is unknown, according to the report. The building was valued at $27,258, and its contents at $11,698. The total insurance is about 80 per cent. of the valuation.

FOR WAR RELICS IN OUR PARKS.

Council Committee Takes Steps to Get Mementos of the Great Conflict.

Initial steps were taken yesterday by the Public Welfare Committee of the Council to get a large number of war relics for the various city parks. Such action was suggested by the Sons of the Revolution and the idea was heartily indorsed by the Council.

It is proposed that the matter be taken up with Congressman Osborne, with the request that he lay the proposition before the proper officials.

It is believed that Los Angeles will be granted practically as many cannon and other guns as are desired. That one or two giant cannon will be stationed at all of the entrances to Pershing Square is believed certain.

HILL-WOOLWINE FIGHT TO SUPREME COURT.

TEST SUITS PAVE WAY TO DECIDE QUESTION OF COUNTY LITIGATION.

A motion filed with Presiding Judge Weller by Asst. Dist.-Atty. Cryer yesterday, to substitute the District Attorney for the County Counsel as attorney in two suits, paves the way for a decision by the Supreme Court on the mooted question whether there should be one or two legal heads in the county.

Judge Jackson will hear the motion on Monday, and he is expected to deny it, inasmuch as he decided in a recent suit for substitution that the county charter provides for the office of County Counsel, thereby establishing it by law. The District Attorney contended that, under the general law, his department is authorized to handle the legal matters of the county.

The test suits are the county against J. W. Croft and J. D. Rutherford and Daniel C. and Elmira T. Stephens against the county. The former is an action on a bail bond and was brought through the office of the County Counsel. The latter is to quiet title on land near Palms, the County Counsel defending the suit for the county.

HELPED START FIRE.

Film Operator Convicted on Arson Charge Resuming From Damage to Theater.

John C. Gerlach, a motion-picture operator, was convicted of arson before a jury in Superior Judge Craig's court, yesterday, after a two days' trial. Following the return of the jury, Gerlach filed an application for probation, and the matter will be disposed of Monday next.

It was charged that Gerlach assisted in setting fire to the Omar Theater, No. 531½ South Main street, the night of April 29, last. A loss of about $9000 was reported to the fire insurance adjusters, but surrounding the fire, payment was refused and it has not yet been made.

After his arrest, Gerlach made a confession implicating Earl McDonald, manager of the house, in the crime, but after a hearing in the justice court, McDonald was discharged. When Gerlach was put on the stand he denied the truthfulness of his confession.

LOSES IN WILL FIGHT.

Jury Decides Late Newspaper Man was Menaced when Favoring Court Clerk.

After winning and losing in his legal battles for a $5000 legacy left him by the late Josiah C. Peabody, newspaper man, W. L. Price, clerk in Judge Valentine's court, was again a loser by the verdict of a jury in Judge Taft's court, yesterday.

The Title Insurance and Trust Company, executor under the will, dated September 28, 1912, alleged to have been lost, offered a copy for probate. In a will already probated the widow, Mrs. Mary E. Peabody, was bequeathed the estate of $20,000.

The jury voted on a number of instructions. It decided that when the Price will was executed Mr. Peabody was under duress, menace and fraud; it voted that this will was destroyed in August and was not in existence at the time Mr. Peabody died, in January, 1917. Mr. Price will appeal from the verdict. Mrs. Peabody, who contested the suit, was represented by Attorney A. W. Sorenson.

SET FIRE TO SEE FUN?

Boys Arrested on Charge of Playmates that They Wanted to See Engines Come.

Accused by their playmates of setting a grape-juice factory at No. 712 East Wilson street afire "to see the engines come," Tom David, 13, and Owen Rubio, 12, were taken in charge by Detectives Zeigler and Yarrow at the Seventh-street school yesterday. The alleged incendiary fire occurred Saturday night. The building, owned by William H. Clune, was valued at $700.

The boys are held at Juvenile Hall.

Learn to Look Out for Yourself.

Somebody has declared that when people learn to treat slight ailments themselves, there will be much less sickness. Most diseases have their origin in some minor ailment, and when that is properly treated the more serious diseases may be avoided. This is particularly true of throat and lung troubles. Take Chamberlain's Cough Remedy and give every cold the attention it deserves and you will be able to avoid some of the most serious diseases that afflict mankind. This remedy has been in use for many years and its value fully proven.—[Advertisement.

What?

Haven't You Shopped Yet?

Do you realize that time is getting short in which to send Gifts East? Do it today. Come to Sixth & Broadway this afternoon and choose the most practical and appreciative Gifts that can be sent from California.

Send Them Good Things to Eat

Here is an assortment of Jevne's Gifts that will gladden the hearts of the folks back home. Picture YOURSELF in the frigid, wintry East receiving an elegant box from California, filled with treasures from sunny orchards. You can't send anything more appropriate to Auntie and Uncle, Sister, Brother, Sweetheart or Soldier Laddie. Don't be a late shopper—come this afternoon.

Jevne's Gift No. 30
$3.75

Here is the Gift for your boy in Service. This is just the box of sweets that he asks you for in his letters: Jevne's Homemade Orange Marmalade, California Layer Figs, Enticing Fruit-Nut Cake, Cluster Raisins, Jevne's Kofetaf, Orange Blossom Honey.

Jevne's Gift No. 6
$2.75

Auntie and Uncle want this package—an elaborate five-pound box of Raisins and Figs—packed where the fruit is grown. These luscious, meaty fruits are typical of sunny California, and will add warmth and sunshine to the Eastern home.

(We pay All Express Charges to any Express Office in the U.S.)

HOME 10651 H. JEVNE CO. BROADWAY 4900

Corner Sixth Street and Broadway

CHANGES ADVOCATED IN SCHOOL SYSTEM.

POPULAR ELECTION OF COUNTY BOARDS SUGGESTED BY COMMITTEE.

That county boards of education hereafter should be elected by the people rather than be appointed by the Board of Supervisors, and that the County Superintendent of Schools should be appointed by the Board of Education, rather than elected by the people, was the unanimous decision yesterday of the committee of twenty-one educators on the reorganization of the State school system, which was appointed by the State Board of Education last April to recommend necessary changes.

The policy adopted, which will be presented to the Legislature at its next session, is in direct opposition to the one provided for by the State Constitution, it was stated by E. M. Dailey, chairman of the committee. It is expected that a constitutional amendment thus will be called for.

Attacking the existing State compulsory education law, County Superintendent Mark Keppel declared that there are in this county between 5000 and 6000 children between the ages of 6 and 17 who never attend school. He stated that the clause which makes education compulsory only to children living within two miles of a schoolhouse is farcical. He advocated, in its stead, a regulation compelling school systems to pay car fare or necessary transportation cost for every child of school age living beyond a mile and a half from a schoolhouse. It was stated that the State board will investigate conditions.

The election of a new State Board of Education and probably a new Commissioner of Secondary Education will be in order this morning at the combined meeting of the State Board of Education, the committee of twenty-one and the California Council of Education, in the office of the Los Angeles County Superintendent of Schools, in the Hall of Records, at 10 o'clock.

GETS PUPS BACK; NAB ALLEGED THIEVES.

Anthony E. Walsh, who lives near Newhall, lost two valuable Collie pups a few days ago, and a little private sleuthing on his own account, aided by trained experts at the Sheriff's office, resulted in a clew.

As a finale, John and Louis Reiter, No. 3740 Lanfranco street, were arrested yesterday by Deputy Sheriff J. S. Sepulveda on misdemeanor warrants issued by Justice of the Peace J. F. Powell of Newhall. The dogs are back in the kennels of Walsh.

BOY IS WINNER.

A judgment for $2500 secured by John Guderitz, Jr., through Leonard L. Riccardi, his guardian, in Superior Judge McCormick's court, against Broadway Bros., on account of injuries to the plaintiff, has been affirmed by the District Court of Appeal, it was learned here yesterday. The lad, while riding on his bicycle, on Colorado street, Pasadena, was struck by a furniture van, the property of the defendants, and seriously injured. The court holds that the judgment was not too much for the injuries suffered by the boy.

JUST IN FOR BOYS

Boys, come in and see our new silk shirts—they're a splendid lot in a variety of patterns; surely very pleasing.

We've just received a large assortment of new sweaters for boys—all colors, many with fancy three-inch chest stripes.

250

Boys' Corduroy Knicker Suits

Ages 6 to 18

$8.50, $12.50 and $15.00

$12.50 With Two Pair of Pants

If your boy is hard on clothes buy him one of these corduroy suits. Wonderful values—well-built suits and good fitting—warm for winter wear. Nothing more economical made for the money.

Corduroy suits for stout boys—ages 12 to 18, $12.50.

Corduroy pants—single seat, $2.50; double seat, $3.25; double seat and knees, $3.75.

Also separate corduroy knickers for stout boys, $3.50 and $4.

Mail Orders Filled

See Our New Hats and Caps. Large Assortment.

Harris & Frank

437-443 So. Spring Near 5th

Official Outfitters for Boy Scouts of America.

CLOTHIERS, FURNISHERS, HATTERS AND SHOERS OF RELIABILITY TO MEN, WOMEN AND BOYS

Get the habit of ordering CRESCENT SPECIAL WEEK-END BRICK ICE CREAM

CONSTANTIA
The Best in Oriental Rugs
340 South Broadway

Life's Ge

SOCIETY.

BY VIRGINIA WOODS.

Wedding Date Named.

The marriage of Miss Dorothy ... and Mr. Palmer Henry Cook ... been set for Saturday evening, ...ember 14. It will take place at ... home of Miss Jones's parents, ... and Mrs. Roy Jones, No. 112 ...th Rampart boulevard.

Only family connections and a few ...mate friends are to witness the ...ony, which will be followed by a ...ception. Eighty guests are ex...ted.

Mr. Cook's mother, Mrs. Henry ... Cook of Oyster Bay, N. Y., ... come on for the wedding, and ... remain here for the winter. ... couple will reside in Los An...

Because both her brother and his ...ther over in France there will be no ...ndants Lieut. Gregory Jones, it ... be remembered, married Miss ...rie Warner in the spring. Lu... Cook has been at the front ... the beginning of the war, go... with the first Princeton ... with the French ambulance ... Later he was transferred to ... American army.

Mr. Cook is a graduate of Prince... and Miss Jones was educated ... Philadelphia and graduated in ... from Radcliffe College, at ...bridge, Mass. Miss Jones's ...mother, Mrs. John Percival ..., will not be able to return in ... for the ceremony.

Elaborate Dinner Plans.

Preparations are being made by ... Frederick William Braun for ... elaborate dinner party to be ... Saturday, December 14. In ...nction of the first wedding an...versary of her son-in-law and ...ghter, Lieut. and Mrs. George ... Schultz (June Braun.) A ... close friends of the bride are ... to there and the table decora... are to be unusual. Mr. and ... Braun have just returned from ...ndo, where they visited the ... and entertained a company ... at dinner for them the eve... before returning home. Mr and ... Braun were likewise honorees ... dinner the day before that. With ... at the table were Mrs. Wil... L. Kenley, wife of Gen. Ken... of Washington; Maj. and Mrs. ..., Lieut.-Col. and Mrs. Harvey ...rwell, Lieut. W. Kenley, Jr., ..., Henry Kenley, Maj. Thomas ... Lieut. and Mrs. Schultz.

...ner Party.

Preceding the junior cotillion to-... evening, Miss Adele Smith ... assemble a merry party of ... at a dinner party. It will be ... at the home of her mother, ...

Theaters Amusements

GRAUMAN'S—

GRAUMAN ... SYMPHO... ORCHEST... MAX WEIL, Direc... MACK SENNETT COME...

Distinctive entertainment. Continuous performance—from 11:10 a. m. until 11:30 p. m. Mat. every day, 15 and 25c—Evenings, 15c, 25c, ...

CLUNE'S AUDITORIUM—

WEEK COMMENCING MOND...

MATINEES—WEDNESDAY ...

A. H. WOODS P... THE GREAT COME...

Business BEFO...

By Montague Glass and J... "ABE" AND "MAWRUSS" A...

Prices—Nights, 25c to $1.50. Mats., ... NOT A MOTION ...

CLUNE'S BROADWAY T...

Dorothy Gish in ...

A DELIGHTFUL CO... U. S. OFFICIAL W...

BEARS & BADMEN—

CLUNE'S UNEXCELLED ...

ORPHEUM— THE BE...

Orpheum

Alla Nazimova ... and Ballet. "MARRIED VIA WIRELE... Pollard Company

Eddie Foyer

And 1000 Poses

Allied National War Review. WILBUR MACK & CO... "A Pair of Tickets"

HIPPODROME THEATER

HIPPO...

Continuous 1 to 11. CARLYLE ... Masterpiece, "THE ROAD TO F... PHO, Accordionist. STARR & ST... CO., "The Good Guy." 3 DE GI... Blackface Comedy. GREAT LE...

ALLY'S BROADWAY—

CONSTANCE T...

IN THE COMEDY SUCCESS OF ... "MRS. LEFFINGW...

AND AERIAL SUBMARINE ... SHOWS T 10:30, 12, 1:30, 3, ...

SANTAGES VAUDEVILLE—

MATINEE TODAY AT 2:30.

THEATER DE LUXE—

J. Stuart Blackton Prod...

CONTINUOUS SHOW, ...

DAY'S GARDEN— FORMERLY WILLIAMS THEATER

THE ...

IN H...

"WHEN ...

PALACE Bet. Main & Broadway

BILLIE BURKE ... Charlie Chaplin ...

CHI...

ALHAMBRA 731 South Hill Street

"ACCIDEN... With Ca...

LATEST WA...

SYMPHONY THEATER—

DOROTHY PHILLIPS in "THE ...

Harold Lloyd Comedy—"W...

Life's Gentler Side—Society, Music, Song and the Dance—At the Play-houses.

SOCIETY.

BY VIRGINIA WOODS.

Date Named.

The marriage of Miss Dorothy [illegible] and Mr. Palmer Henry Cook [illegible] set for Saturday evening, December 14. It will take place at the home of Miss Jones's parents, Mr. and Mrs. Roy Jones, No. 112 [illegible] Harvard boulevard. Only [illegible] connections and a few [illegible] friends are to witness the [illegible] which will be followed by a [illegible]. Eighty guests are ex-[illegible].

[illegible]'s mother, Mrs. Henry [illegible] of Oyster Bay, N. Y., [illegible] as for the wedding, and [illegible] here for the winter. [illegible] will reside in Los An-[illegible].

[illegible] both her brother and his [illegible] in France there will be no [illegible] Lieut. Gregory Jones, it [illegible] remembered, married Miss [illegible]ger in the spring. Lu-[illegible] has been at the front [illegible] the beginning of the war, go-[illegible] with the first Princeton [illegible] the French ambulance [illegible]. Later he was transferred to [illegible]n army.

[illegible] is a graduate of Princes-[illegible]. Miss Jones was educated [illegible]delphia and graduated in [illegible] Radcliffe College, at [illegible], Mass. Miss Jones's [illegible]ther, Mrs. John Percival [illegible] will not be able to return in [illegible] for the ceremony.

Dinner Plans.

[illegible]ions are being made by [illegible]. William Braun for [illegible] dinner party to be [illegible]Monday, December 14, in [illegible] of the first wedding an-[illegible] of her son-in-law and [illegible], and Mrs. George [illegible] (June Braun.) A [illegible] friends of the bride are [illegible] and the table decora-[illegible] to be unusual. Mr. and [illegible] have just returned from [illegible] where they visited the [illegible] entertained a company [illegible] dinner for them the eve-[illegible] preceding home. Mr and [illegible] were likewise honorees [illegible] the day before that. With [illegible] at the table were Mrs. Wil-[illegible], wife of Gen. Ken-[illegible]ington; Maj. and Mrs. [illegible]-Col. and Mrs. Harvey [illegible], Lieut. W. Kenley, Jr., [illegible] Kenley, Maj. Thomas [illegible] and Mrs. Schultz.

[illegible] the junior cotillion to-[illegible] evening, Miss Adele Smith [illegible] a merry party of [illegible] a dinner party. It will be [illegible] the home of her mother, a student at Berkeley.

Mrs. B. N. Smith, on Fifth avenue. There will be plates for Miss Margaret Klauber, Miss Dorothy Klauber, Miss Katherine Reynolds, Messrs. Tom Cook, Fulmer Hines, Paul McGarry and Gwynne Allen. Miss Hortense McLaughlin will also entertain at dinner before the dance.

Bridge Dinner.

Mrs. L. Parker of Ingraham street was hostess at a dinner and bridge party on Wednesday evening.

Christmas Plans.

Judge and Mrs. Wheaton Gray will next week go to their country place near Visalia, where they will spend the Christmas holidays. Their son-in-law and daughter, Mr. and Mrs. C. W. Judson of San Francisco and their small daughter will join them. They are anticipating a very happy time, and will probably give several dinner parties while there.

Afternoon Tea.

Mrs. Richard Seek of Seattle is incentive for a tea at which her cousins, Misses Ruth and Ida Bacigalupi, are to entertain at the Hotel Alexandria tomorrow afternoon. Invited to meet Mrs. Seek are Miss Catherine Donovan, Miss Fanita Gage, Miss Mary Louise Schabarum, Miss Mary Belle Chapman, Miss Carol Hunter and Mrs. Cecil Thomas. Mrs. Seek is here for the winter, her husband, Lieut. Seek, being in France. Her aunt, Mrs. S. H. Higgan of Seattle, came with her, and both are house guests in the Bacigalupi home.

Bridal Couple Ill.

Both Mr. Leon Dean Godshall and his bride (Cecil Call,) are ill with influenza. He is at the base hospital on North Broadway, and she is at home, No. 939 West Sixth street. Miss Elsa Morse of Pasadena, who was her maid of honor, is making a capable nurse for the bride.

By Miss Sartori.

In compliment to Miss Amy Busch, Miss Rosemary Sartori was hostess at a small dinner party last evening. Mr. and Mrs. Joseph Sartori are in San Francisco, but are expected home tomorrow.

Personals.

Mrs. M. G. Wing of No. 1144 South Westlake avenue is home from Riverside, where she has been visiting at the Sherman Institute.

Mr. and Mrs. Le Compte Davis are home from Lytle Creek, where they spent a few days. Upon their arrival they found a burglar had visited them, going away with their clothes and jewelry.

Mrs. James Albert Phillips and her young daughter, Miss Virginia Phillips, are planning many holiday festivities for the home-coming of James Albert Phillips, Jr., who is a student at Berkeley.

WOMEN'S WORK, WOMEN'S CLUBS.

BY ALMA WHITAKER.

Ebell Club.

Under the auspices of its social science section and guest luncheon committee, the Ebell Club enjoyed a highly interesting day, yesterday, and as a result, Mrs. A. D. Jack, the new curator, received a special vote of thanks. At the morning programme both Mrs. E. C. Bellows and Mrs. Loren Crenshaw won golden opinions with their respective addresses on "Sociology" and "The World in the Making."

But it was Mrs. Willian Reed who started an enthusiastic discussion by a remark anent the application of all this social science study, which she thought should not halt at mere conversation. Whereupon Mrs. J. B. Millard and Mrs. Sumner P. Hunt exchanged some vivacious repartee, the former being all for efficiency, and "everyone should be an artist in his work," as called forth by a minimum wage for women reference, and in which Mrs. Hunt maintained you could not be an artist on $6 a week.

There were several attractive guests at the luncheon, including a French coterie, sponsored by Lucien N. Brunswig, that is here to make appeals in behalf of the fatherless children of France. Mrs. Matthew Robertson, who presided, gave Mr. Brunswig the duty of introducing Miss Brenda Franklin, an Englishwoman engaged in this mission. He recommended Miss Franklin as the daughter of a British admiral and niece of a British general. Miss Franklin's appeal was earnest and convincing, rather historically reminiscent, and a shade too long. But she is primed with useful facts for her purpose and in reading some of the letters from adopted children, declared that French children were different from all other children in their spirituality, and, obviously, advanced education. The latter is based on the fact that a small Pierre of 4 years wrote a surprisingly good hand and regretted he was not a "bon savant" at his tender years.

Mons. Albert Keim, a Frenchman, speaking in delightful broken English, complimented the English speaker.

Mrs. "Private" Peat was another charming guest, who added her testimony on behalf of the orphans.

The Ebell Club generously promised to support the scheme after Miss Franklin had shyly asked the members to back up their fine resolutions to President Wilson, anent "no quarter to the vanquished enemy," by adopting fifty orphans as evidence of the faith that is in them as it were.

Friday Morning Club.

At a meeting of the board of directors of the Friday Morning Club, Wednesday, it was decided to hold no luncheons until December 20, owing to the difficulty of proper ventilation in the dining-room for reasonable flu precautions.

A letter to the Board of Education was also indorsed, as follows: "The directors of the Friday Morning Club, out of their deep interest and pride in the public schools of Los Angeles, wish to express to the Board of Education their sincere appreciation of the prompt action which was taken to overcome the technical difficulties which prevented the payment of salaries. We believe that many of the teachers were financially embarrassed, due to their liberal subscriptions to Liberty Bonds and other patriotic funds."

AL JENNINGS AT THE MASON ALL NEXT WEEK.

Al Jennings, the outlaw, whose life sentence was commuted by President McKinley, who was pardoned by President Roosevelt, and who later received the nomination for Governor of Oklahoma, will appear in person at every performance of the six-reel superfeature, "The Lady of the Dugout," which opens at the Mason Operahouse Monday matinee, December 9, for an engagement of two weeks only.

"The Lady of the Dugout" is an actual page from the early life history of one of this country's most famous bandits, with the man himself in the leading role, and shows the real outlaws, instead of the "reel" outlaws, in action. The story is not moving-picture fiction, but is a life document done in pictures, a big heart-throbbing dramatic story of human emotions. It is not acting or make-believe, but genuine pathos, depicted by genuine characters, who have lived and suffered. The scenes were taken on the actual spots where they happened in real life.

THE CLEVER NEW BILL AT THE HIPPODROME.

Any one attending the new show at the Hippodrome yesterday will come away with this thought, "How can they give such a show for 15 cents?" Every act is a winner. Topping the bill is Adolpho, the piano accordionist, who plays and sings all the latest numbers, which together with his nifty personality, makes him the hit of the show. The Great LeRoy & Co., in their many thrilling escapes from handcuffs, straitjackets, etc., offer fifteen minutes of genuine enjoyment. Rae and Ewing & Co., four people, present a clever comedy drama playlet entitled "The No-good Guy."

Opening the show are the Three De Garros in startling gymnastic feats. Starr and Starr in nifty nonsense are well liked. Billy Brown, blackfaced, is the comedy hit of the show. Carlyle Blackwell appears in the feature picture, "The Road to France."

AS LIQUOR RUNNER.

Assistant United States District Attorney Young yesterday filed an information against Louis Coldron of Santa Barbara, charging him with giving liquor to a number of sailors in that city. Coldron was lodged in the County Jail under a bond of $500.

Learned the Real Value of Chamberlain's Cough Remedy.

"We first learned of the true value of Chamberlain's Cough Remedy several years ago when we lived near Clifton Hill, this State," writes Mrs. James Malone, Moberly, Mo. "At that time I had a severe cold and an annoying cough. I got a bottle of Chamberlain's Cough Remedy, and after taking a few doses of it my cough loosened up and my lungs felt better. I used one bottle of it, and by then my cold had entirely disappeared."—[Advertisement.]

BUSINESS :: BEFORE :: PLEASURE.

Doris Kelly,

In Potash and Perlmutter play at Clune's Auditorium, Monday, December 9.

CONSERVATION KEYNOTE.

Greater Production of Food the Biggest Lesson at Exposition.

(Continued from First Page.)

demand immediate attention," said one of the directors yesterday commenting upon the practical purpose of the Liberty Fair. "Even if anybody were so wise as to know what the ideal social order should be, we would still have to make the old order work while we are getting ready for the new."

In many ways the exhibits at the California Liberty Fair indicate just how to go about this work. It would seem, indeed, that the projectors and planners of the fair builded better than they had any idea that they were doing.

TO INCREASE PRODUCTION.

In practically every instance, the agricultural and food exhibits have been selected to impress some reason why production should be—must be—increased, and what we have conserved, and to point out numerous ways in which they may be done. These exhibits are not for the farmer, the dairyman, or the merchant alone. They are for them in a special sense, but food production and the best use of foods have become the intimate concern of everybody. It is to the credit of the fair directors and those who have co-operated with them, that the displays have been made as attractive as they are informing, and so hold the interest of the veriest novice in matters of the farm and orchard.

A single exhibit in the Federal government's collection — overlooked, it is probable, by most visitors yesterday—indicates one of the new agricultural activities which is coming to us as a direct result of the war. This is currant cultivation in California.

Every American housewife who makes her own Christmas plum puddings, knows that for three years she has had to make them without currants. This has been because the war stopped the importations from Greece. Perhaps most housewives have wondered why American currants could not be dried to replace the foreign article. Her wonder is answered by the exhibit at the fair, where it is shown that the dried currants of commerce are realy dried grapes and not currants at all.

The United States Department of Agriculture has now succeeded in demonstrating that these currant-grapes can be profitably grown in America, especially in California. This paves the way for the establishment of another very important and extensive industry in this State. Home California dried currant-grapes are shown on a pan in the government's display section. They're worth tasting.

NEW WRINKLES.

The displays of the Bureau of Fisheries and the Bureau of Animal Industries of the Department of Agriculture show many ways in which the food situation is being coped with in a new fashion. Samples of many dining-table strangers from the deep are seen in the former section, while in the latter are illustrated the latest methods of improving and increasing the supplies of meat, milk and poultry.

Perhaps the most interesting exhibit in the Agriculture and Horticulture pavilion, to the west of the Food Products building, is the display made of the gardening activities of Los Angeles schools. This city long has been famous for its school gardens, but the exigencies of the war brought out changes in their administration. The cultivation of flower gardens has now taken a secondary place to the extension of home gardening projects. What 15,000 children, working several thousand acres, can do in the way of helping to feed a community is interestingly shown in the exhibits of vegetables and fruits in this department.

The Imperial Valley exhibit deserves a mention all by itself, for it is the most extensive single agricultural display at the fair. "Are you ready to grasp the biggest farming opportunity ever offered?" is one of the queries in the literature that serves as a guide to Imperial's section. "Then come and see the land," the leaflet continues, and a glimpse of the fruit and grains in the show cases certainly is a temptation to accept the bid.

But food growing and food saving were far from being the sole magnets of attraction to yesterday's throngs. There were many other things on parade. Southern California's unequaled climate was on display, for one thing. There were horse racing and Roman chariot driving and bronco busting. There was the "Sawdust Trail," stretching across the athletic field, where are found the amusement features of the fair. Twenty-four railroad cars are said to have been required to transport here the great Wortham Shows, which are the trail's most elaborate feature. It is easy to accept that figure—easier, indeed, than to figure out how so many attractions could be crowded into twenty-four cars.

FEDERATION DAY.

For the sake of giving a name to the day, yesterday was Federation of State Societies Day at the fair. Representing every State in the Union and Alaska, Hawaii and the Canadian provinces, the federation had headquarters in the southeast part of the Mechanical Arts building. The booth yesterday was decorated with a double row of pennants representing each State, with an immense Old Glory forming the background. Col. Frank H. True, active and popular president of the federation, was conspicuously in evidence the day and evening long, and Secretary C. H. Parsons was kept busy writing new names on the enrollment register.

Last night a pyrotechnic spectacle of the bombardment of Zeebrugge mole and set pieces of fireworks showing Americans going over the top, added diversity to the general programme. Boxing and wrestling matches were other attractions on the side that proved popular.

BIG PRICE FOR HOGS.

Auction Sale at Liberty Fair Brings Record Price for the West.

What is said to be the highest price ever paid in the West for live hogs in carload lots was paid yesterday at the Liberty Fair auction at Exposition Park.

A car of fat hogs was bid in by the Cudahy Packing Company in two lots. For one lot a price of 20 1-4 cents a pound was paid, and for the other lot, 17 3-4 cents, live weight.

COUNCIL TO ADJOURN.

The Council this morning will adjourn immediately after roll call in respect to Ralph L. Criswell, their fellow member, whose mother died suddenly in Oakland a few days ago. Then the Council will attend the funeral, acting as pallbearers. The funeral will be held at Pierce Bros. at 10:30 o'clock this morning.

FULFILL PLEDGES, IS APPEAL OF M'ADOO.

BUY MORE WAR SAVINGS CERTIFICATES AND HOLD 'EM, HE URGES.

William G. McAdoo, Secretary of the Treasury, yesterday sent the following telegram to G. A. Davidson, State director for the National War Savings Committee in Southern California:

"I most earnestly urge upon you that your organization make every possible effort to the end that pledges for the purchase of war savings stamps be fulfilled before the close of the year. The government's monetary requirements were never greater nor more pressing than they are today. Expenditures for November were greater than in any similar period. These expenditures, growing out of the war, must be met by borrowing from the people and their magnificent response heretofore to the government's requirements makes me confident that they will not fail to continue their support to the end that all payments resulting from war necessities will be promptly met. Much remains to be done, our brave troops must be maintained and paid until their work is fully accomplished, and they are returned to their homes. This is not a time for us to relax our efforts, and the Treasury Department is making plans for larger and even more important work during the coming year. Please make every effort to bring this statement before the people in your district and to urge upon them the continued holding of their war savings certificates, the fulfillment of their pledges and additional purchases as their means permit.

[Signed] "W. G. M'ADOO."

A movement is on in Los Angeles to encourage all firms to give war savings stamps and thrift stamps as Christmas holiday gifts instead of money. In furtherance of this scheme, the War Savings Committee for California (South) has arranged to supply W.S.S. folders, or stamp containers, in convenient sizes. These have decorations of Christmas and patriotic designs and appropriate verses. Any firm can get these folders at wholesale cost, 25 cents a dozen.

A team of sailors from the Submarine Base sold stamps on the street corners yesterday, and city headquarters reports a sale of nearly $100. Sol Barker of the Submarine Base is the speaker for the team, which is under the supervision of C. A. Vanderberg, precinct worker.

MARRIED TWO SOLDIERS.

However, Woman's Plea that She Had Refused Second Husband's Allowance Wins Clemency.

Mrs. Lillian Otis-Bailey-Braunfield pleaded guilty yesterday before United States District Judge Bledsoe to the charge of attempting to defraud the government by marrying two soldiers and seeking to draw allowances from both.

Assistant United States Attorney Moody asked for clemency for the woman, saying that when she married her second husband she did not know what she was doing, as she was under the influence of drugs. The court assessed a fine of $100.

Attorney Roy Moorfoot, in her behalf, stated that she had declined to receive the allowance of her second husband, and it was also argued that she was entitled to leniency for the reason that she had broken off the drug habit, it was alleged.

MRS. BLACKSTONE'S WILL IS FILED HERE.

The will of Marie Louise Blackstone, wife of Nathaniel Blake Blackstone, was filed for probate yesterday. Mrs. Blackstone died on November 25, last, leaving personal property valued at $21,000. Mr. Blackstone is appointed executor. After various bequests he and his son, Winthrop Blackstone, are left the bulk of the estate.

The bequests are: $1000 to Anna Langes, Mrs. Blackstone's housekeeper; $200 each to her uncles and cousin, Charles W. Robinson, now deceased; John H. Robinson and Mary H. Scott. The will was executed on June 18, 1912.

HIGH COURT DENIES WRIT.

The State Supreme Court yesterday denied the writ asked for by the Title Insurance and Trust Company to prohibit Superior Court Judge Grant Jackson from hearing a case involving the possession of money and other property belonging to H. E. Branch, to pay a judgment of $579.75, secured by Charles C. Branch against George C. Peckham and H. E. Branch. The case was recently before the District Court of Appeal, but the judges divided on a decision and the matter was certified to the Supreme Court under the rule.

FAIR LIVE-STOCK AWARDS.

Following are live-stock awards yesterday at the Liberty Fair:

ABERDEEN-ANGUS CATTLE.

Bull, 3 years old or over—First to Merman of Pierra Alta, No. 206,966, Congdon & Battles, Yakima, Wash.

Bull, 3 years old and under—First to Quality Lad of Rosaniere 2rd, No. 217,746, Congdon & Battles, Yakima, Wash.

Senior yearling bull—First to Black Q. R. 5th, No. 245,980, Congdon & Battles, Yakima, Wash.

Junior yearling bull—First to Idolmere 4th, Congdon & Battles, Yakima, Wash.

Senior bull calf—First to Blackrayman C. R., No. 270,925, Congdon & Battles, Yakima, Wash.

Junior bull calf—First to Knight C. R., No. 269,917, Congdon & Battles, Yakima, Wash.; second to Kendrick C. R. No. 270,745, Congdon & Battles, Yakima, Wash.

Cow, 2 years old or over—First to Idessa of Rosemere, No. 185,160, Congdon & Battles, Yakima, Wash.

Cow, 2 years and under 3 years—First to Queen of Rosemere 5th, No. 217,747, Congdon & Battles, Yakima, Wash.

Senior yearling heifer—First to Pride of Rosemere 20th, No. 240,911, Congdon & Battles, Yakima, Wash.

Junior yearling heifer—First to Barbara of Rosemere 24th, No. 238,968, Congdon & Battles, Yakima, Wash.

Senior heifer calf—First to Pride of C. R. 3rd, No. 269,904, Congdon & Battles, Yakima, Wash.

Junior heifer calf—First to Blackbird C. R. 15th, No. 269,915, Congdon & Battles, Yakima, Wash.

Senior champion bull—Sr. champ. to Quality Lad Rosemere 3rd, No. 217,746, Congdon & Battles, Yakima, Wash.

Junior champion bull—Jr. champ. to Knight C. R., No. 269,917, Congdon & Battles, Yakima, Wash.

Grand champion bull—Gr. champ. to Quality Lad Rosemere 3rd, No. 217,746, Congdon & Battles, Yakima, Wash.

Senior champion female—Sr. champ. to Idessa of Rosemere, No. 185,160, Congdon & Battles, Yakima, Wash.

Junior champion female—Jr. champ. to Barbara of Rosemere 24th, No. 238,968, Congdon & Battles, Yakima, Wash.

Grand champion female—Gr. champ. to Barbara of Rosemere 24th, No. 238,968, Congdon & Battles, Yakima, Wash.

Aged herd—One entry first, Congdon & Battles, Yakima, Wash.

Young herd—One entry first, Congdon & Battles, Yakima, Wash.

Calf herd—One entry first, Congdon & Battles, Yakima, Wash.

Get of sire—First to get of Oakville Quietlad, No. 109,220, Congdon & Battles, Yakima, Wash.

Produce of dam—First to produce of Blackbird Cliff 2nd, No. 208,650, Congdon & Battles, Yakima, Wash.

FAT SWINE (CAR LOTS.)

Fifty fat hogs, 175 to 200 pounds—First to Donald H. Graham, Lancaster, Cal.; second to Congo Ranch, Oceanmouth, Cal.

CHESTER WHITE SWINE.

Boar, senior pig—First to Oliver, No. 53,727, F. T. Spoor, Compton, Cal.

Boar, junior pig—First to Chester, No. 55,285, F. T. Spoor, Compton, Cal.; second to Holly, No. 55,289, F. T. Spoor, Compton, Cal.; third to Fillmore, No. 55,287, F. T. Spoor, Compton, Cal.; fourth to Otto, No. 55,291, F. T. Spoor, Compton, Cal.

Sow, senior pig—First to Dolly, No. 121,262, F. T. Spoor, Compton, Cal.

Grand champion boar—First to Oliver, F. T. Spoor, Compton, Cal.

Get of boar—First to get of Oliver, No. 53,727, F. T. Spoor, Compton, Cal.

Produce of sow—First to produce of Dolly, No. 121,262, F. T. Spoor, Compton, Cal.

FAT STEERS (INDIVIDUALS.)

Steer or heifer, 1 and under 2 years—First to Black Yak, grade, Congdon & Battles, Yakima, Wash.; second to Beau Donald 212th, Curtice Cattle Company, Calgary, Can.

Steer or heifer, under 1 year old—First to Cheyenne, the Hereford Corporation, Cheyenne, Wyo.; second to Introduction Pure Bred, Thomas T. Miller, Los Angeles, Cal.

Champion steer or heifer—First to Black Yak, Congdon & Battles, Yakima, Wash.

FLASHES.

NEW $1,000,000 STAR.

BESSIE BARRISCALE TO PLAY WIDE RANGE OF SUBJECTS.

By Grace Kingsley.

It's a slow day which doesn't show one of our hand-painted leading ladies breaking into the million-dollar star class. Now it's Bessie Barriscale, well-known and popular star of the B B. Features, who has just signed a contract by which she is to receive one of the biggest salaries in picturedom.

General Manager J. L. Frothingham of B. B. Features announces he has contracted with the Robertson-Cole Company to produce and deliver to them, before January 1, 1921, sixteen pictures starring Miss Barriscale. The cost of production, exploitation and distribution of these sixteen pictures will involve materially more than $1,000,000, for among them will be productions as sumptuous as any that have been made for the screen.

Miss Barriscale is as well known for her versatility as for the quality of her talents, and it is said the sixteen pictures will show almost as wide a range of expression and characterization as the pictures themselves number. Howard Hickman will continue to direct Miss Barriscale, who is delighted over the opportunity she is to have to do things as she has been wishing to do them ever since she entered pictures. She expects, however, to be the busiest actress in the United States between this time and January 1, 1921.

As a safeguard against eventualities, Miss Barriscale's managers have had her life insured for half a million dollars.

While Miss Barriscale already has a number of stories ready and others under favorable consideration, Mr Frothingham announces that he is in the market for more.

Mary Charleson Leading Woman.

The suspense is ended. Mary Charleson, the lovely young actress who lately became Mrs. Henry Walthall, has not changed her estate from leading woman to mere drawer of water and mender of socks. She will continue to be Mr. Walthall's leading woman, their first picture to be made for the National Film Corporation since the wedding bells chimed being "Long Lane's Turning."

Pantages Makes Announcement.

Alexander Pantages returned from Salt Lake last evening, where he attended the ceremonies connected with the beginning of the construction of the new Pantages Theater in that city, the thirty-fourth house on the Pantages circuit. The new building, which is to be located in the center of the business district of Salt Lake, will cost $600,000.

Mr. Pantages announced that work on his new theater here, to be located at the corner of Seventh and Hill streets, will shortly be started. The building will be nine stories in height, with three sub-basements.

Clubhouse for Stage Women.

The Stage Women's War Relief as such is no more, there being no war to relieve. Nevertheless the organization will continue under a new name, with new objects, the chief of which will be the establishment of a clubhouse, which is already a fairly-assured fact. Here will be dining-rooms, restrooms, a library and bedrooms, a swimming pool and other comforts of home, and all at a very reasonable rate to women of stage and screen.

A mass meeting of the organization is called today at 2 o'clock at the Mason to decide on a new name and make arrangements for the new clubhouse and for the bazaar which is to be held at the Alexandria on December 16, 17 and 18, and which is to close with a brilliant dinner-dance.

The Players' Welfare Club is the name suggested for the new organization.

Blanche Sweet Flits.

Blanche Sweet has gone to New York for the avowed purpose of obtaining some new gowns for her next production.

Winfield Sheehan Soon.

Winfield Sheehan, business manager of the Fox Film Corporation, who seems never to give himself any rest from traveling, will be here next week to give the Fox studio the once-over. He has already left New York, but has stopped over at Chicago for a few days.

Max Weil,

Director Symphony Orchestra at Grauman's.

AGE AND YOUTH WED.

Veteran of Seventy-one and Widow of Twenty-seven, with Four Children, Married.

Thomas P. Murray, 71 years old, a mining man and veteran of the Civil War, was married yesterday afternoon by Rev. James I. Myers to Mrs. Martha A. Petty, 27, of Alhambra, last night at the home of Mr. Murray, No. 562 North Boylston street, where the couple began keeping house, the bride and the groom declared that they are the happiest young people in the world. They became acquainted two years ago when Mrs. Petty, a young widow with four children, was stenographer for her brother, Dr. J. Albert Foster, a dentist.

Mr. Murray fought through the Civil War in a Wisconsin regiment and afterwards served in a campaign in Egypt. He has learned to take care of himself, as a large washing he had done, a pantry full of preserves he had put up and the spick and span appearance of his kitchen showed.

"I have been alone for nineteen years since my first wife died," said Mr. Murray. "Now I have the finest wife in the world."

Mr. Murray's son, George H. Murray, is in the army in France.

DESERT TRAGEDY.

Mother of Youth Found Dead Near Bagdad. Also Said to be Critically Ill.

[EXCLUSIVE DISPATCH.]

SAN BERNARDINO, Dec. 5.—A message from Bagdad to the Sheriff's office today indicates that the woman, Mrs. Hempler, found yesterday on the desert guarding the youthful form of her boy, Raymond, who had died from exposure and hunger, was herself critically ill.

The woman and her dead son were found by C. C. Dues and L. J. Shear, four miles west of Bagdad, and Sheriff McMinn is now on the desert to handle the case.

Theaters—Amusements—Entertainments

GRAUMAN'S— Broadway at Third

GRAUMAN'S CHINESE THEATRE

Grauman's Presents MARGUERITE CLARK in Her Paramount Photoplay, Out of a Clear Sky. A vivid and delightful story laid in two continents.

GRAUMAN'S SYMPHONY ORCHESTRA MAX WEIL, Director. MACK SENNETT COMEDY

Distinctive entertainment. Continuous performances—from 11:30 a. m. until 11:30 p.m. Mat. every afternoon, 15 and 25c—Evenings, 15c, 25c, 35c.

Grauman's Theater is housed in steel and concrete, thoroughly ventilated and sanitary, and disinfected nightly.

CLUNE'S AUDITORIUM—5th and Olive Streets

WEEK COMMENCING MONDAY, DEC. 9

MATINEES—WEDNESDAY AND SATURDAY.

A. H. WOODS PRESENTS THE GREAT COMEDY SUCCESS

Business BEFORE Pleasure

By Montague Glass and Jules Eckert Goodman, "ABE" AND "MAWRUSS" AS FILLUM MAGNATES.

Prices—Nights, 25c to $1.50. Mats., 25c to $1.00. Seats now on sale.

NOT A MOTION PICTURE.

CLUNE'S BROADWAY THEATER— This Week

Dorothy Gish in Battling Jane

A DELIGHTFUL COMEDY DRAMA. U. S. OFFICIAL WAR REVIEW.

BEARS & BADMEN—A Scream Comedy

CLUNE'S UNEXCELLED NEW ORCHESTRA.

ORPHEUM— THE BEST OF VAUDEVILLE

Orpheum. CYCLONIC EVA TANGUAY. World's Greatest Eccentric. "MARRIED VIA WIRELESS" Pollard Company. Dickinson & Deagon, Song, Dance and Chatter. Eddie Foyer, Florence Duo, 1900 Fonnie, New Magic. WILBUR MACK & CO., "A Pair of Tickets". Pathe News Views, Orchestral Concerts.

HIPPODROME THEATER— Main Near 4th

HIPPODROME

Continuous 1 to 11. CARLYLE BLACKWELL in the World Film Masterpiece, "THE ROAD TO FRANCE," and VAUDEVILLE. ADOLPHO, Accordionist. STARR & STARR, Just for Fun. RAE EWING & CO., "The Good Guy." 3 DE GARROS, Gymnasts. BILLY BROWN, Blackface Comedy. GREAT LEROY, Handcuff King.

BILLY'S BROADWAY— 332 S. BROADWAY. PRICES 15, 20, 30 CENTS.

CONSTANCE TALMADGE IN THE COMEDY SUCCESS OF STAGE AND SCREEN, "MRS. LEFFINGWELL'S BOOTS" AND AERIAL SUBMARINE CHASERS IN ACTION. SHOWS T 10:30, 12, 1:30, 3, 4:30, 6, 7:30, 9:00.

ANTAGES VAUDEVILLE— MUSICAL COMEDY 6 Other Great Acts

MATINEE TODAY AT 2:30. TONIGHT 7 AND 9.

THEATER DE LUXE— ALVARADO BET. 6TH & 7TH STS. OPPOSITE WESTLAKE PARK.

J. Stuart Blackton Production, "MISSING"

CONTINUOUS SHOW, 1:30 TO 10:30

T'S GARDEN— THEDA BARA IN HER LATEST PICTURE. "WHEN A WOMAN SINS"

FORMERLY MASON THEATER

LACE— BILLIE BURKE "In the Pursuit of Polly" Charlie Chaplin in "The Hotel Mix-Up"

Broadway. CHRISTIE COMEDY

HAMBRA 731 South Hill Street "ACCIDENTAL HONEYMOON" With Capt. Robert Warwick. LATEST WAR NEWS OF KAISER'S FINISH

PHONY THEATER— 612-614 So. Bdwy. DOROTHY PHILLIPS in "THE TALK OF THE TOWN"

Harold Lloyd Comedy—"Why Pick on Me?" 15c—25c—35c

We've just received a large assortment of new sweaters for boys—all colors, many with fancy three-inch chest stripes.

Knicker Suits to 18 and $15.00 Pair of Pants

clothes buy him one of Wonderful values—wool ing—warm for winter conomical made for the

t boys—ages 12 to 18.

eat, $2.50; double seat, nees, $3.75.

knickers for stout boys.

rs Filled

Frank Official Outfitters Boy Scouts of America. Spring Near Fifth

AND SHOERS OF RELIABILITY N AND BOYS

CONSTANTIA The Best in Oriental Rugs 340 South Broadway

Theaters—Amusements—Entertainments

MASON OPERA HOUSE— Two Weeks Only. Starting Monday Matinee. December 9. Matinees Daily. New York's Biggest Photoplay Hit

THE LADY of the DUGOUT

With the Famous Ex-Bandits, Al and Frank Jennings.

AL JENNINGS

Will Appear IN PERSON at Every Performance.

Peace-Time Prices—Nights, 25c and 50c; Matinees, 15c and 25c.

Reserved Seat Sale Opens Today.

MOROSCO—TONIGHT AT 8:15—Matinee Tomorrow

OLIVER MOROSCO PRESENTS THE COMEDY HIT OF THE SEASON.

PALS FIRST

First Appearance of the New Morosco Leading Man.

Matinees Thursday, Saturday, Sunday. CHARLES MEREDITH. The Morosco Theater always has been and will in future be thoroughly fumigated before every performance. PRICES: Nights, 10c to 75c; Matinees, 10c to 50c.

KINEMA— Grand Ave. at Seventh. Mats. 15-20; Loges 30. Eves. 15-20-30; Loges 50. 7 Distinct Features TODAY

DOROTHY DALTON In H. H. Van Loan's "Vive La France"

GUNNER DEPEW Speaks on the stage at 2, 4, 8 and 10.

Jan Philippe Schinhan on the $10,000 ORGAN. Metropolitan Orchestra

QUINN'S RIALTO— MABLE NORMAND in "Peck's Bad Girl" PEGGY HYLAND in "ANNIE LAURIE." Quinn's Rialto All-Star Orchestra. Shows—11-1-3-5-7-9. Prices—15-20-30c.

812 South Broadway

PUBLISHERS:
THE TIMES-MIRROR COMPANY.
OFFICERS:
HARRY CHANDLER, Pres. and Gen. Mgr.
MARIAN OTIS-CHANDLER, Vice-Pres. and Sec'y.
F. X. PFAFFINGER, Treasurer.
HARRY E. ANDREWS, Assistant General Manager and Managing Editor.
Harry Chandler, Marian Otis-Chandler, F. X. Pfaffinger, Mabel Otis-Booth, Harry E. Andrews, Directors.

Los Angeles Times

EVERY MORNING IN THE YEAR.
Daily and Sunday Times and Illustrated Magazine by carrier: Yearly, $10.36; Monthly, 85 Cents. By Mail, in Postal Zones 1 to 4, including California, Arizona, Nevada, Utah. Yearly, $10.36; Monthly, 85 Cents. In Zone 5, including Colorado, Idaho, Montana, New Mexico, Oregon, Washington, Yearly, $11.40; Monthly, $1.00. In Zones 6, 7 and 8, balance of States, Canada and Mexico, Yearly, $11.50; Monthly, $1.00. POSTAGE PREPAID.

DAILY FOUNDED DEC. 4, 1881—38TH YEAR.
Member, Class A, of the Associated Press.
Sworn average circulation for every day of October, 1918.....87,106 copies
Sworn Sunday only, average circulation for October, 1918.....118,375 copies

OFFICES:
New Times Building, First and Broadway.
Branch Office No. 1—319 South Spring Street.
Washington Bureau, 310 Riggs Building.
Chicago Office, Harris Trust Building.
New York Office, Brunswick Building.
San Francisco Office, 742 Market Street.

LOS ANGELES (Loce Ahng-hayl-ais)

Entered as second class matter, December 4, 1881, at the Postoffice at Los Angeles, Cal., under the Act of March 3, 1879.

MEMBER OF THE ASSOCIATED PRESS.
The Associated Press is exclusively entitled to the use for publication of all news credited to it or not otherwise credited in this paper and also the local news published herein.

THE SWEETS.

Also it is astonishing what an excellent substitute maple sugar makes. We still have Michigan and Vermont with us.

KINGS UP.

King George will also attend the peace conference in person, so that our brainy President will not be the only crowned head at the table.

SAVE THE PIECES.

By the time the government hands the railways back to the people who own them they will have to be rebuilt and equipped with new rolling stock. The wear and tear of the administration is a bit heavy.

EXTORTIONATE WAGES.

A negress in Nevada is receiving $30 a day for waiting on a rancher's wife who has the influenza. When she finishes with her patient she can afford a private nurse in a Los Angeles hospital—if she needs one.

WORKS BOTH WAYS.

A man's weak points are never more open to attack than at the moment when he is most conscious of his strength. On the other hand, one is usually in little danger so long as he realizes his weakness and the necessity for effort and caution.

SPEED BOTH WAYS.

Selden asked for a patent on a vehicle propelled by a gasoline engine forty years ago, but it was not granted until 1895. The automobile industry is virtually but twenty years old, but look at it now! Some baby, what? And the coming airplane industry is really a branch of it.

MOVE ON AND ON.

The last prop has been knocked from under the cases against citizens of Bisbee for deporting undesirables to other scenes. The I.W.W.'s would do away with all courts if they could, and they cannot expect but that the courts would get together to do away with them. This country should have no safe resting place for a whelp who will not work save against his nation's flag and authority.

COLONIZING PALESTINE.

The Zionist Society of Great Britain is losing no time in reclaiming Palestine for the Jews and Sir Alfred Mond contributed $125,000 to the Jewish national fund for the purchase of land. The fund, which is registered as an English corporation, is the instrument of the Zionist organization for the acquisition of suitable properties in Palestine and the scheme is said to be enthusiastically taken up by Jewish societies in all parts of the world.

RAH FOR ITALY!

Don't forget to pass the laurels to Italy. The army that broke the back of Austria and thus deprived Germany of her last ally and support was made up of nine-tenths Italians. There was but one American regiment in that finish. The crushing of the military power of Austria was a part of the finals in the demolishment of world autocracy and it was the Italian troops who did this very thing. The Italian forces will have a notable place when the record is written, for they fought under conditions that could not be matched in hardships on any other front. Rome is still full of heroes.

A PRICELESS POSSESSION.

Man can never escape the influence of the ideal, although he is sometimes foolish enough to attempt it. Unknown quantities may be discovered by algebraic formulae, but mathematics has never yet discovered, weighed and measured that precious quality which is ever making itself felt to all of us, deny its existence though we may. "Except ye become as little children ye cannot enter the kingdom of heaven." This is the point at which religion makes a fool of science and confounds all the wisdom of the learned. Genuine faith is the one priceless possession, "the brightest pearl to be found on the dark shores of life."

THE UNIVERSAL FLU.

Los Angeles felt a martyr over its flu epidemic, but the thing is raging all over the world. In Sierra Leone, on the west coast of Africa, there were 2000 victims. The native locations throughout South Africa are ravaged with it. In China the disease is spreading rapidly where conditions are highly favorable to its malign influence. In India it is the same, Bombay alone having had over 700 cases a day during October. In England the victims have been tragically numerous. And small towns of three or four thousand inhabitants in Germany have had as many as 500 deaths. California really came off lightly, under the circumstances, and we have managed "to get our citizens out of the trenches by Christmas."

RAILWAY OWNERSHIP AND CONTROL

"What is right that we should do with the railroads, in the interest of the public and in fairness to their owners?"

This question was enunciated by President Wilson in his address to Congress on Monday, but not answered. He outlined some of the difficulties involved in attempting continued government operation—possibly government ownership—after peace is declared; he alluded to the manifest unfairness of returning the railroads to their former owners with the old conditions unmodified—"those are conditions of restraint without development"—and he suggested that it might be possible to restore the roads to private ownership with a modified form of government supervision which would help the roads in place of hindering.

For the first time since the President assumed office he admitted frankly that a question has arisen for which he has no solution. Before the railroads were taken over the President was a theoretical advocate of government ownership. But as executive head of the nation he has had a taste of what government ownership and operation would mean. The practical application of that theory has plainly brought results different from his expectations, and his present attitude is that of the oriental potentate of comic opera with an elephant on his hands:

"The elephant ate all night, the elephant ate all day;
And all the gold from his coffers went to furnish the beast with hay."

During eleven months of government operation there has been an increase in freight and passenger rates which has produced an additional revenue of more than $500,000,000; yet the railroads have been operated at a loss of more than $200,000,000. No part of this loss can be charged to deadhead handling of Federal supplies; for the cost of moving men and material has been assessed against the government departments. That $700,000,000 represents the economic waste of eleven months of government ownership. Facing such a record, it is not surprising that the President hesitated to recommend permanent retention of the railroads.

Eleven months of government operation has been of great educational value alike to the people and to the stockholders of the railroads. Secretary McAdoo discovered, soon after taking over the roads, the folly of much of the regulation on the Federal statute books. The legislation forbidding railway mergers was found to serve no purpose other than to increase the cost of operation and, necessarily, shipping tariffs. The President frankly recognizes this; and in suggesting an intermediate course he says:

> . . . Or we can adopt an intermediate course of modified private control, under a more unified and affirmative public regulation and under such alterations of law as will permit wasteful competition to be avoided and a considerable degree of unification of administration to be effected, as, for example, by regional corporations under which the railways of definable area would be in effect combined in single systems. Some new element of policy therefore is absolutely necessary—necessary for the service of the public, necessary for release of credit to those who are administering the railways, necessary for the protection of their security holders. . . . I stand ready and anxious to release the roads from the present control.

There is small comfort here for the professional politicians, for the government ownership faddists and for the union-labor despots who have united to keep the patronage and the pickings of government operation within their grasp. The President's understanding of fundamentals is too exact to permit him to be deceived concerning the underlying principles of transportation, alike on land and sea. He has found that government operation leaves much to be desired; and he asks Congress to devote itself to devising a plan by which the greatest development can be secured under private operation and ownership, subject to Federal supervision and control.

The fallacies of the system of regulation and rate-fixing pursued by the Interstate Commerce Commission before the war have been fully exposed. The rates fixed by the commission were not high enough to permit that development of the railroads which is so necessary to the development of new country. The wages paid by the companies were based, of a necessity, on the income of the property. When Congress ordered wage increases an advance of tariffs was bound to follow, as the railroads could not operate long at a loss.

Under government operation a relation between rates and wages has been established. The owners of the roads will not object to the wage schedules, provided the tariffs are not disturbed. But right here the public becomes a party to the contract. That waste of $700,000,000 has to be made up in freight and passenger rates. When passenger rates are boosted 50 per cent. the traveling public has to pay; and when freight rates are given a like increase the shipper first, the consumer ultimately, has to pay. If present freight and passenger rates are maintained the development of the West will be seriously impeded; but they cannot be reduced until there is a reduction in the cost of operation of the railroads. Here is a problem whose solution Congress cannot evade. It means more to the West than the ultimate destination of the railroad property.

The British government has already solved the railway question in the British Isles. The announcement has been made in Parliament that the roads will be returned to their owners at the earliest possible moment; that the government will have enough on its hands in the reconstruction period without trying to finance the purchase and operation of the railroads. President Wilson was undoubtedly aware of this decision when he made his address to Congress.

Germany is confronted by a much more serious problem. The government owns the railways; the Allies have already taken more than 60 per cent. of the rolling stock to make up for the destruction of rolling stock by the Huns in Allied territory; the treasury is bankrupt and German credit is so low that refinancing the railroads is impossible; yet the German railroads must be kept in operation if reconstruction inside what was once the German Empire is to be possible. If the roads were in private hands the refinancing would not be difficult; but the upheaval of the government is causing a collapse of the whole railroad system of the country. It will entail endless misery before a solution is reached; for when the transportation systems of a modern state cease to function the distribution of necessities is stopped and urban populations must migrate or starve.

Government ownership and control of industry is doubtful when the skies are clear; Germany's plight reveals how disastrous it is in time of storm.

May Ask U.S. for a Clean-Up.

ISLAM WITHOUT THE TURK.

As in too many cases for his own welfare, the ex-Kaiser backed the wrong horse when he patronized the unspeakable Turk. William was "just a little too smart" and his straddle as Mohammedan Hadji and Christian monarch was in the long run impossible and an absurdity. For the Turk is practically a newcomer in Mohammedan history. He never has had a real hold on many of the strongholds of Islam, like Hindustan. Recent, comparatively speaking, as has been the entrance of England into Asiatic affairs, she was in the Persian Gulf ahead of the Turks. Six years after the death of Shakespeare an English force, acting along with Persian troops, captured the citadel of Kishim, opposite the famous Ormuz, near the mouth of the gulf. Milton tells us how Satan's throne "far outshone the wealth of Ormuz and of Ind." At Kishim the Portuguese had established themselves, and after their expulsion the victors made a treaty, the English undertaking to protect and defend the gulf, keeping at least two men-of-war patrolling its waters. These pro-Turkish friendly relations have been kept up ever since.

Fifty years later the port of Basra on the gulf was captured by an Ottoman army, and the Turkish flag for the first time floated over its citadel. Then began the two centuries and more of blighting Turkish rule, which has made a desert of so many of the garden spots of the earth. Everywhere it has meant a decadent Mohammedanism, so that today we are apt to discount unduly Mohammedan rule. Right up to the discovery of America, Islam under Arab direction and control gave stable and progressive institutions. The Islam of the great Omar meant an empire worthy to rank with that of Rome and Byzantium, prosperous, law-abiding, developing the arts and sciences. From it we got our modern mathematics—"Algebra" is an Islamic word—our astronomy, our chemistry; in fact, the idea of our universities. It kept alive the study of logic and metaphysics, the heritage of ancient Greece, until Europe was ready to resume these studies. Its exquisite architecture is copied today in Southern California.

But the fierce, uncultured Turanian hordes who swarmed down from the steppes of Central Asia, and in the year 1453 captured Constantinople, broke in upon all these traditions. Barbarians they were, and barbarians they remained. The Turks have established themselves entirely through force of arms; they are essentially militarists. When their prestige as warriors fails their power is gone. At length the cynical modern Turks at Constantinople, Talaat, Enver and the rest hooked themselves to a military machine, the German, which they thought invincible, and with its fall their own empire is irretrievably ruined. Germany has unwittingly and unwillingly done a service to humanity in bringing about the downfall of the Turk. An ill-omened union for the partners, it has been a happy deal for the world and civilization.

Already, under British rule and guidance, Egypt has begun to resume her former prosperity and will become again one of the granaries of the world. Her great university at Cairo, El-Azhar, recently reorganized, is likely to become a center of light and leading for the Islamic peoples. Mesopotamia, even within the year or two of British occupation, is showing signs of resuscitation. Its fertility is astonishing, and as long as the old irrigation was suffered to remain, these plains were hives of industry. But the Turk spoiled it all.

In order to conquer Palestine, a work so brilliantly completed by Gen. Allenby, it was necessary to connect it intimately by roads, and even by water pipes, with busy Egypt. This association, always fruitful—in the past—of good results for the historic little land, is now permanently established in an intimate way. An interchange of commodities has already begun; and the future prosperity of Palestine is assured. Again it will blossom like the rose. Such are some of the real benefits resulting from the otherwise desolating war of the nations.

THE YELLOW STREAK.

Belgium was devastated, her people enslaved, her children dying, her most precious possessions violently taken from her, for four years, and in all that time all her people, from king and queen down, did not complain of their lot as much as the Germans have since the armistice was signed.

France for fifty-one months was a battlefield, her capital endangered, her sons sore pressed by the invaders, but France never lost courage or whimpered.

Serbia was wiped out, the victim of atrocious crimes, but she kept her courage.

Russia, Austria-Hungary, Bulgaria, Turkey—all have been beaten in the field and forced to surrender, and every one of them has behaved with a certain amount of resignation betokening courage.

But Germany howls like a whipped cur, cringes before its conquerors, weeps crocodile tears, begs, whines; all the yellow, all the aniline dye works in all of Germany ever turned out couldn't make her yellower.—[New York Sun.

THE LABOR PROBLEM.

The chief objection to the policy of government interference that has developed since the beginning of the war is not that it has has raised wages, but that it has raised wages disproportionately in some cases while others are unaffected. No board can investigate and settle the problems of the relation between wage and living costs for all the laborers in the country. Some, necessarily, must be overlooked. A board, or a combination of boards or other agencies, adequate to do this would mean the creation of a great and impossibly top-heavy governmental department. Until the nation is ready for this, or until another adequate and equitable policy is devised, it will be the opinion of many who sincerely have the interests of their country at heart that a freer competition in respect to labor as well as business will best serve the general good.—[Indianapolis News.

WATTERSON'S DAY OF TRIUMPH.

If, with Emperor Carl's abdication, the Hapsburgs, along with the Hohenzollerns, have not arrived at the precise destination to which the Kentucky slogan consigned them, humiliation has at least brought them very close to it. Col. Watterson, of course, is not to be mentioned with Foch or Petain or Haig or Pershing or war ministers or naval heroes or air aces. He belongs in a class by himself. Isn't it something to have pinned to the stars in their courses through the sky the signal that was at once a prophecy and a shibboleth?—[St. Louis Post-Dispatch.

With the official end of the war we are inclined to favor the reopening of the debate on the question why the aviators were compelled to provide themselves with spurs. That has never yet been definitely determined.

TYRANNY OF THE TIP.

BY HARRY BOWLING.

Our forefathers once declared "Millions for defense, but not a cent for tribute." Of all forms of tribute the tip is the most degrading. It belittles him that gives and him that takes. Yet today we pay this tribute without a protest, with the merest ripple of a murmur. Why? Because it has become a naturalized un-American institution. The tipping system is now an organized nation-wide form of graft.

Our heroes abroad go over the top with a ringing cheer, charge through barb wire and machine-gun nests and never fail to attain their farthest objective—and our heroes at home turn pale with alarm at the thought of meeting the indignant eye of an untipped waiter. So strong is the tyranny of the tip. The perquisite is mightier than the Prussian.

The drummers and commercial travelers, whose office to seek and spread American business naturally keeps them much on the road, are the chief sufferers from this pernicious practice. But as they depend for every smallest comfort on hotel proprietors and as the hotel proprietors stand solidly behind the tipping system, life would be made unbearable for any drummer who publicly attempted to overthrow this foreign-made tyranny. Probably there are very few in any rank of life who have not meekly contributed to the millions of American tribute thus annually collected.

Consequently the tipping trust has accumulated an enormous slush fund. Under scientific management the system may be extended to occupations not yet infected with the virus. Some day we may have to leave a small remembrance—the bakshish of the Orient—with the grocer's clerk who wraps our bread, the shoe salesman who horns our foot into a tight No. 10, or even the bank teller who cashes our personal check.

Already the tip is so well organized in the Eastern States that one superior individual is cleaning up a thousand dollars a day by exploiting "hat concessions" in expensive cafes. He engages attractive girls, well drilled in the art of the appealing look, and gets a fifty-fifty rake-off on the boodle. If the ten-cent hat check runs into such gorgeous figures, how many millions for tribute must be consumed in the whole gigantic tyranny?

When this alien disease first drifted across the ocean to our hospitable shores we used to call this tribute a "gratuity." It was supposed to be a voluntary appreciation of good service rendered. That stage has long ago been past. Now the waiter, not the patron, sets the amount of the tip according to the scale of charges in the establishment. Witness the following true story:

The other day in a fashionable Los Angeles downtown restaurant an uninstructed visitor offered the magnificent hash-slinger a fifty-cent tip. He was not a particularly pleasant waiter and had paid scant courtesy to the humble citizen at the table. The tip wasn't up to the union scale. Whereupon the haughty man'al, with a contemptuous sniff, pressed the offending half-dollar back into the hand of the donor. The most extraordinary part of the story is that the insulted citizen did not spread that ugly waiter all over the elegant five-hundred-dollar Persian rug. However, he didn't; he simply went to the proprietor and demanded his dismissal. And the proprietor merely shrugged his shoulders and asked, "What for should I dismiss him? If I did I should have to take another in his place who would do just the same way."

You see the modern self-respecting waiter will not brook an insult unless it is large enough to be worth while. Talk about a minimum wage—we have something now far more preposterous, a minimum-tip law!

Yet you can hardly blame these overtipped parasites for being purse proud. Many of them could buy up the patron from whom they collect this cold-blooded compulsory charity. One waitress in Los Angeles has ten thousand dollars invested in street bonds. Let us be fair to the sex. This undeniably beautiful woman always accents her gratuity graciously and kindly. A waiter in a Spring-street cafe unblushingly receives 25 cents nightly from an attorney who knows him to be worth $50,000 in property. The head porter in a Seattle hotel, an uncompromising stickler for the courtesy of the tip, owns a whole city block.

In lavatories and wash-up rooms the brigandage has grown so rampant that attendants forcibly remove hats to brush them off, take arbitrary possession of legs that conclude with cleanable shoes, and sometimes seize coat lapels to squeeze uncalled-for carnations into unsolicited button holes—and all with the implied menace, "Now tip generously or be insulted!"

Hotel-keepers and restaurant proprietors will not, and the general victim apparently is so overawed that he cannot, rid the land of this last modern extension of the "public-be-damned" crusade. The "tippee" no longer approaches the "tipper" in the attitude of a suppliant, but with the air of a bully or a bravado. Throw up the quarters and halves and dollars or your life won't be worth living. And since at some time or other every citizen has to visit one of the lairs where these brigands hang out, the whole nation practically takes part in paying this tribute to the idols of servility. A thousand dollars a day for exploiting "hat checks"—think of it!

There is one hotel, however, that is making a stand against the blackmailers. The Davenport Hotel in Spokane, Wash., advertises that it pays its employees a fair wage and that they are independent workers, not relying on the charity of the hotel guests. The following notice posted in the lavatory is significant as to what too often transpires in many hostelries: "Believing that voluntary service in washrooms is distasteful to guests, attendants are instructed to give no service the guest does not ask for."

To the mass of the people the activities of the itching-palm brigands have become an intolerable nuisance. Perhaps the most effective protest against the tyranny of the tip is seen in the ever-growing popularity of the cafeteria. Let this form of eating-house continue to branch out and prosper, and in self-defense the cafes and restaurants will have to take some measures to curb the rapacity of these money-eating parasites.

A SONG FOR HEROES.

I.

A song for the heroes who saw the sign
And took their place in the battle line;
They were walls of granite and gates of brass;
And they cried out to God, "They shall not pass!"
And they hurled them back in a storm of cheers,
And the sound will echo on over the years.

And a song for the end, for the glorious end,
And the soldiers marching up over the bend
Of the broken roads in gallant France,
The homing heroes who took the chance,
Who looked on life, and with even breath
Faced the winds from the gulfs of death.
Their hearts are running on over the graves—
Over the battle-wrecks—over the waves—
Over the scarred fields—over the foam—
On to America—on to home!

II.

And a song for the others, the heroes slain
In Argonne Forest—in St. Gobain—
In the flowery meadows of Picardy—
In Belgium—in Italy,
From brave Montello to the sea.

A song for the heroes gone on ahead
To join the hosts of the marching dead—
A song for the souls that could lightly fling
Sweet life away as a little thing
For the sake of the mighty need of earth,
The need of the ages coming to birth.

All praise for the daring God who gave
Heroic souls that could dare the grave.
Praise for the power He laid on youth
To challenge disaster and die for truth.
What greater gift can the High God give,
Than the power to die that the truth may live!

Glory to the Lord, the Hero of heaven,
He whose wounds in His side are seven—
Glory that He gathers the heroes home,
Out of the red fields, out of the form—
Gathers them out of the Everywhere,
Into the Camp that is Over There!
—[Edwin Markham in New Church Messenger.

Americans Fight Hand to Hand.

"The most vivid description of hand-to-hand fighting I ever heard," writes Herbert Corey, the war correspondent, in Everybody's for November "came from an American soldier who was at Cantigny and yet could recall no incidents at all. He painted a scene of utter, mad confusion, through which men ran and yelled and shot aimlessly, as it seemed. A German and an American, running madly, heads down, met each other full on, breast to breast. They reeled from the shock, glared at each other for a moment, and each ran on. A German ran howling through the fetid mist. His trench knife in his right hand was red and his arm was red to the shoulder. He tripped and fell.

"Then he sang," said the observer. "Just sat there in the middle of that madness and sang. Someone killed him."

Other Germans ran away. He reported a curious optical illusion. "The Germans seemed about knee high," said he, "and their legs seemed to pump up and down very rapidly, as in an old 'chase' film, and yet they did not make speed. Do you understand me? Their effort was prodigious, but unavailing. Their clothes looked floppy, somehow. The Americans seemed about fifteen feet tall and advanced by huge leaps. I stood there and laughed like hell."

Darkies Discuss Abdication.

Dr. William T. Ellis says that his son, coming down from Princeton on the train not long ago, heard two gentlemen of color discussing the abdication of the Kaiser.

"Abdication?" said one. "What's dat?"

"Don't you know what abdication is?"

"No."

"Dat means de Kaiser ain't de Kaiser no more. He's done quit de job."

"Oh, shucks!" said the other. "Does you mean to tell me dat de Kaiser has got down off his throne and left God up dere all alone!"

Dr. Ellis says that a soldier presented himself at the pearly gates before St. Peter. "What did you do on earth?" was the question put to the warrior by the warder.

"I was a soldier. I killed Huns."

"Please tell me," said the custodian of the door of heaven, "what does a Hun look like."—[Philadelphia Ledger.

Obstacles to Peacemaking.

Skillful and patient diplomacy will be required to straighten out the tangles of "self-determination" along the Adriatic and in the Russian border lands. This is not the work of a few weeks, but of many months. At least a year may be consumed in making over the map of revolutionized Middle Europe.—[New York Tribune.

They Know Better Now.

Once on a time certain persons argued that government control would mean decreased prices.—[Indianapolis News.

PEN POINTS

BY THE STAFF.

What was in the papers about the war?

The muffler will certainly be out at Versailles.

Are the four-minute men obeying demobilized?

So far the high cost of living refused to unconditionally surrender. Better hurry up!

The Americans are singing "We Gather at the River" on the banks of the Rhine.

Have you made your payments on your United War Campaign Fund cards? If not, get busy.

A man who can stand the odor of smoking of a cheap cigar ought to be immune from the "flu."

Hail to King Albert! His majesty walking on the Brussels carpet for the first time in four years.

We nominate Herb Hoover for Food Director of the World. It's a man's job and he is equal to it.

Marshal Foch smokes three or five cigars. It is a wonder the Germans lasted as long as they did.

At the present price of butter hard to believe that the war is over. It would seem that it is to come.

Some talk of organizing a branch of the Improved Order of Second Lieutenants when the boys come home.

Abdications appear to be the order of the day, but the food officers are still in the saddle. It is impossible for them even to take a hint.

The brewing of beer has been stopped in America to help the starving Europe. Meanwhile the starving Europe continues to brew its Funny world.

With the close of the war the endars for 1919 ought to be in an appearance. They were not last January and they were why they teach us to number one's

There is another good thing accomplished by the war—it has compelled quite a number of wives to husbands to begin to support families, a task that up to the time of the draft they were successfully ducking.

Old-fashioned lye hominy right in its way, but only a few know enough to cook it with Unless it is thoroughly cooked an abomination, and the taste of lye is enough to take the skin one's tongue.

When ordinary conditions again following the settling of the country on account of people are expecting to see the old-fashioned wedge of pie restored to cafeteria. The present cut is decently made with a safety razor.

The Liberty Show at Exposition Park will remind you of the old-fashioned country fair. Even the "hoss trot" will be there. We speak of the cider press and the fellow who sells "flu" remedy from the back seat of an open side-bar.

The concrete ship built on the Pacific Coast has just reached New York with a cargo of sugar from West Indies, demonstrating the seaworthiness of the concrete ships shall likely bear more of these ships before very long. They are quickly made, and the cost is not less than the ordinary vessel.

It is still the same Woodrow Wilson. When at Princeton, when Gregor sat, there was the head of the table. He has named himself the head of the peace conference. He is more jealous of the power than a $25-a-week movie "star" is one of the anomalies of American politics is that he was able to fool the people in two Presidential campaigns.

Foch, Joffre, Petain, Haig, Pershing, Wilson, Hindenburg, Ludendorff, Mackensen, Falkenhayn and Allenby—these are the men in the new crisis. Not to mention David Lloyd George, Georges Clemenceau, Orlando, Venizelos, Czernin, Bethmann-Hollweg, Tisza, Tirpitz and Scheidemann. The world will have its eyes on the liberations at Versailles.

Ex-Justice Charles E. Hughes sounded the alarm on the danger of the governmental machine to all industries, a part of the programme that has already been carried out, and a further extension which is advocated in some quarters. The country will listen with interest to what Mr. Hughes says about the recent investigation of certain industries managed by government has given him an insight enjoyed by few men in public life. The question of government ownership and operation is a severely practical one, and the experience of Mr. Hughes has been that the people, not for the best interests of the people.

LET ME GO IN THE SPRING.

Let me pass in the spring,
With the scented winds
Softly whispering
In my ears;
Whisperine of other worlds,
Whispering—ah, yes, of home.

High on the blue hills,
Looking down
At the waving trees
And the silver streams
And the far-off seas—
There let me breathe
My last on earth!

With one dear friend
To hold my hand
And touch my lips
And be still with me—
Ah, then how gladly
Could I wait
The snow-white Messenger.
JAMES M. [illegible]

FRIDAY MORNING.

CHRISTMAS FOR CHRISTMASLESS.

Women Organize to Bring Cheer to Needy.

Precinct Workers Cover City Seeking Gifts.

Donations, Except Food, Must be Made Early.

The various organizations and clubs, as well as the precinct committees of the local women's division, Council of Defense, are seeking contributions of food, clothing, bedding, toys, Christmas trees, etc., for the various charitable institutions and for needy families in the city.

The headquarters for collection and distribution of all articles is at 245 South Spring street, the entire space in this building being available for the collection. Here everything will be placed in order and divided for the numerous organizations represented. The special committee in charge of distribution includes Mrs. J. F. Anderson, Mrs. S. Kaufman, Mrs. Albert Shiels, Mrs. Daisy Houck, Miss Wilhelmina de Goorberg, Mrs. Mae Crevling, Mrs. Allison Gaw, Miss Belle Hall, Mrs. C. C. Noble, Mrs. M. Johnson, Mrs. E. R. Brainerd, Mrs. C. I. Ritchey, Mrs. T. J. McCarthy, Mrs. Jessie Blake Franklin, Mrs. Harvey Trowbridge, Mrs. W. Law, Mrs. J. C. Barlow, Mrs. McCormick, Mrs. Edward C. Mrs. L. C. Blakesley, Mrs. Clark, Mrs. H. T. Wright.

It is earnestly desired that all contributions except perishable articles be sent in as early as possible in order that the committee in charge can more easily divide and see that all receive appropriate gifts. Numerous individual cases are being cared for, the names being supplied by the Social Service Federation of the city.

The special committee in charge of collection includes Mrs. E. J. Alford, Mrs. Mae Crevling, Mrs. Carl Caswell, Mrs. Minnie Gibson, Mrs. W. L. Hardin, Mrs. A. Hart, Mrs. Oscar Heinze, Mrs. C. P. Hubbard, Mrs. Harriet Williams Myers, Mrs. J. Murdock MacQuarrie, Mrs. Mary Noe, Mrs. Oscar Rogers, Mrs. Harriet H. Smith, Mrs. M. E. Jenkins, Miss Nellie White, Mrs. L. E. Woods, Mrs. Rogers, Shields, Mrs. Jesse Boyd, Mrs. L. B. Allison, Mrs. Jessie Harper, Mrs. Laura Garner, Mrs. Starkweather, Mrs. B. F. Coates, Miss Louise Lyde, Mrs. Elizabeth French Aldrich, Mrs. E. E. Gates, Mrs. W. L. V. Spellman, Mrs. J. J. Colden, Miss Mary J. Jansen, Mrs. Carlos Hardy, Mrs. A. B. Simpson, Mrs H. C. Hardacre, Mrs. T. J. Atchley, Mrs. Arthur C. Wier, Mrs. Grantland Long, Mrs. Leo Piper, Miss Ruth Hoffman, Miss Margaret Shull, Miss M. J. Jansen, Mrs. I. B. Dockweiler, Mrs. Jansen, Mrs. Sue Reynolds, Mrs. Van Dewitt, Mrs. Russell J. Waterhouse, Mrs. Anita Baldwin, Mrs. J. Hughbanks, Mrs. Alice T. Anderson.

Some units are specializing on certain articles; for instance, the Gold Star Mothers of Sons in Service have pledged themselves to make children's garments. The Balboa school will furnish Christmas decorations. The Girls of Uncle Sam (precinct junior organization) will supply 100 pairs of stockings and the women Preference may be dedicated for special organizations or individuals for donations. Hollywood is giving a special offering. One church guild is sending six dozen of oranges. Mrs. Anna K. Hall, chairman for precinct 595596, has received 400 garments.

NT REGISTER; HE GETS THIRTY DAYS.

Jerry Cohen pleaded guilty to the charge of refusing to register for military service before United States District Judge Bledsoe, yesterday, and was sentenced to thirty days in the San Diego County Jail. Cohen has already been in confinement since September 4. Cohen was picked up on his way back to San Diego from Tia Juana. He agreed to register if he would be allowed to go before the exemption board in New York, where he lived, and having refused he would not be classified under board No. 2, at San

To Cure a Cold in One Day
LAXATIVE BROMO QUININE (Tablets). It stops the Cough and Headache and works off the Cold. E. W. GROVE'S signature on each box. 30c.

Men Will Appreciate "Staub's" New Boot Shop
708 So. Broadway.

The experience and reputation of almost a quarter century is back of this new Staub Boot Shop for men.

The location, its arrangement, its atmosphere, its experienced salesmen, its pleasant courtesy, its critically selected stocks, its wide range of reasonable prices, all combined to make the Staub Boot Shop men will enjoy and appreciate.

Featuring exceptional values in men's shoes at $5.00, $6.50, $7.50 and $8.50.

Distributors for Stebbins shoes and for Academik shoes for women and for men.

Staub's Boot Shop
708 S. BROADWAY
Lankershim Hotel

1878 The Oldest Dry Goods Store in Los Angeles Celebrates Its Fortieth Birthday 1918

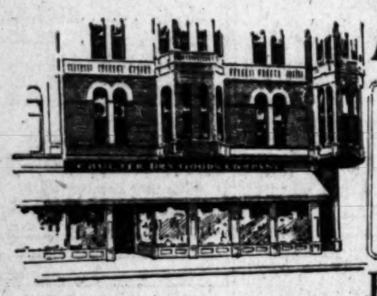

1885-1898—60x140 Ft.

From This in 1885—to This in 1918

Coulter Dry Goods Co.
Founded in 1878
Seventh Street at Olive

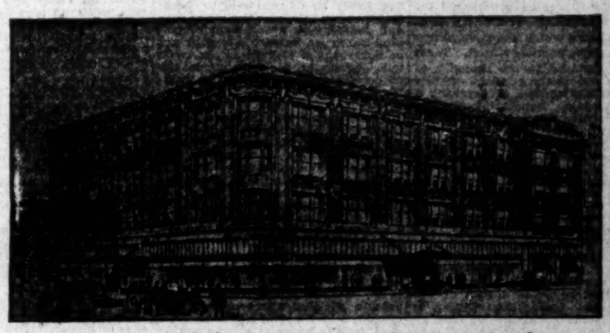

For forty years the people of Los Angeles and vicinity have regarded Coulter's as a store with large and ample stocks—with complete assortments—new things—staple merchandise—nothing being too large or too small for us to number it in our stocks in a liberal way. Moreover, you have the positive assurance that, quality considered, our prices are always fairest.

Third Location

Hollenbeck Hotel Block
Corner Second and Spring Sts.

"Twelve months after the starting of the first cable railway here, Los Angeles, in 1885, resumed the march of progress, this time with an electric street car line. Poles, with huge arms stretching out into the middle of the street and often spoken of derisively as gallows-poles—and wires were strung along Los Angeles and San Pedro streets, down Maple avenue to Pico street, thence westward. . . .

"Early in June . . . two directories were issued—the second listed over 18,000 adults, from which fact it was estimated that Los Angeles then had a population of quite sixty thousand.

"Late in August, 1887, the paving of Main street, the first thoroughfare in Los Angeles to be so improved, was begun, much to the relief of the townspeople, who had long borne the inconvenience of muddy and dusty roadways.

"The City Hall was erected during the years 1888-89, on the east side of Broadway between Second and Third streets. John Hanlon, the contractor, looked with pride upon the fact that he employed as many as thirty to forty workmen and all at one time!

"The Friday Morning Club began its existence in April, 1891, as one of the social forces in the city.

"Second in chronological order among the larger societies of women, the Ebell Club was organized in 1894.

"B. F. Coulter, who, from 1881 to 1884, had preached here as a clergyman of the Christian Church, in 1895 built a place of worship at his own expense, on Broadway near Temple street, costing $37,000—no inconsiderable sum for that time."

Gift Stationery for 50 Cents

There never was a better time for buying holiday gift stationery than this—pretty boxes, suitable for Christmas gifts—all paper, or two sizes of correspondence cards with gilt edges—all of superior quality and formerly 75c, 85c, and even $1 a box; choice..... **50c**

(Stationery; Main Floor)

W. B. Lawson
Dean of our Purchasing Staff.
For forty years General Buyer for the store.

Handkerchiefs 50c and 75c

Samples—of extra good linen, daintily hand embroidered in a good selection of designs—no two alike. You will recognize their superior quality the minute you look at them; each **50c and 75c.**

(Handkerchiefs; Main Floor)

Traveling Bags Only $7.95

All of them genuine leathers, sizes 16, 17 and 18 inch; and a few of the Du Pont leather bags that have extraordinary wearing qualities.

The suit cases may be had in enamel duck or genuine cowhide.

Only one possible drawback to this particular sale—the quantity is limited, so get yours early; values to $10 included, in the 40th Anniversary, at, each **$7.95**

(Leather Goods; Main Floor)

Cut Glass At Half

Always in demand for gifts—these cut and etched glass bud vases, cut glass nappies (handled or without;) all at ..... **Half**

(Cut Glass; Main Floor)

"Styles of '88"

Styles that were fashionable when this store was young—when mother was a little girl and grandma was a matron of fashion.

In the display which our old patrons have so generously and kindly contributed you will see some of these dresses—even some of our patrons who wore the garments stand and laugh at them!

Many of the articles are made entirely by hand, with the most painstaking work, each stitch slowly and laboriously put into the lovely materials that, when finished garments, were the pride of Los Angeles.

Many spectators express surprise that materials so old should be in such excellent states of preservation.

It merely goes to show that our grandmothers knew the desirability of buying the best and that they knew, also, that, even in the pioneer days, "Coulter's" stood for quality.

We are having a regular reunion of old customers; you are more than likely to see in the store friends of thirty and forty years' standing.

One of our old patrons stood and looked long and earnestly at the exhibits in the windows, and there was a reminiscent look in her eyes as she recalled her younger days in Los Angeles, when some of the streets were but paths, and those who wore the dresses and articles exhibited were her girlhood friends.

40th Anniversary Sale of Suits

$24.75 $29.75 $33.75 $39.50

Suits that are the products of master tailors; aristocratic in every line—navy serges, velour finished burellas, outline checks, mixtures, broadcloths (at the higher prices,) every one of them very sharply and decisively underpriced for the Fortieth Anniversary Celebration, and values that should make patrons long remember this occasion.

(Garments; Third Floor)

Ivory Toilet Ware Cut 10%

On all sets or single articles purchased this week we will give a ten per cent. discount. Also—we will engrave one initial on each piece of any set, free.

(Toilet Goods; Main Floor)

Christmas Jewelry at 1/2

Scarf pin and button sets; cuff buttons; watch fobs, chain guards, silver buffers, back combs, fruit knives, individual coffee cups—all sorts of good gifts at this reduction.

(Jewelry; Main Floor)

$8 Bolivia Coatings, yd. $5.95

54 inches wide; some seven pieces in colors suitable for sports or street coats; at this price one may have a handsome coat at a great saving.

$2.25 Silk and Wool Poplin, yd. $1.75

40 inches wide; in a full color assortment, which includes white, ivory and black as well; poplins are extremely popular this season, as you know.

(Woolens; Second Floor)

Coulter Blankets Famous

In the display window of goods bought thirty years and more ago is a pair of gray wool blankets, made in Coulter's Woolen Mills, located on Pearl street (now Figueroa) between Fourth and Fifth streets, now nearly thirty-nine years old. They are absolutely as good as new, despite constant service in one of Los Angeles' pioneer families.

Sheets and Cases Lower Priced

Coulter's "Rex" Brand

Heavy cotton, linen finished; they wash and wear well, and we have sold them for years:

Cases
—torn size 45x36; reg. 55c, each *45c*

Sheets
—81x90; regularly $2.10, each *$1.85*

Sheets
—72x90, finished with 3 and 1-inch hems; reg. $1.95, each.... *$1.69*
—extra long, 90x108, for hotels and apartments; reg. $2.65, each *$1.98*
—Other sizes also reduced.

(Domestics; Second Floor)

Sweaters
A Pre-Christmas Sale

Of all the good gifts you can think of to present to a woman friend, none can be more suitable or sure to be appreciated than a

Silk Sweater

And these, of pure silk, are usually sold at $25 to $45 each.

They come in a wide range of colors—pinks, blues, rose, purple, greens, gold and others.

Many styles, including a certain number of slipovers.

For our 40th Anniversary we have repriced these lovely sweaters as follows:

$18.50 $22.50 $25.00 and up to $35.00

At the reductions, each sale must be final; we can permit no exchanges, nor can we send out any on approval.

(Sweaters; Third Floor)

$5.50 Chiffon Velvets, yd. $4.75

These in colors (only,) suitable for street suits—five pieces in all—taupe, wine, navy, plum and gray; on sale one day only; 40 inches wide and of wonderful quality.

$2.50 Gros de Londres, yd. $1.95

35-inch material in stripes; about ten different combinations of color; ultra-suitable for lining velvet coats.

(Linings; Second Floor)

A Sale of Trimmed Hats

Especially featuring the very newest modes for all occasions.

The most becoming styles imaginable are always to be found at Coulter's, and these comprise the cream of our selections in a wide variety of shapes and colorings.

Values to $18.50
Choice $10.00

(Millinery; Third Floor)

50c Huck Towels, Each 35c.

20x42; extra weight; particularly good for hotel or family use; because they are slightly soiled (and a few imperfect) they are in the Anniversary Sale at **35c**

(Linens; Second Floor)

Coulter Dry Goods Co., Seventh Street at Olive *40th Anniversary* *Seventh Street at Olive, Coulter Dry Goods Co.*

Business Page: Stocks—Bonds—Grain—Mines—Financial Markets.

TAX SHOE IS PINCHING.

BY CHAPIN HALL.

With the approach of tax-paying time a slight tightening of credit lines is probable. Most of the large corporations and heavy individual income taxpayers have prepared for the fateful time by establishing large reserves from which the government will draw its pound of flesh. Taxes being uppermost in the thoughts of so many people the question of their equitable distribution is naturally a frequent topic. Many think that the heavy burdens are not properly disposed and that they impose too weightily upon some and not strong enough on others. Now comes a New Yorker to suggest that the surtax be cut to "reasonable" proportions and the difference made up by the levying of a consumers' tax.

This new fangled contraption would apply on everything, and would be payable at the time a purchase is made. The rate would be fixed and when an article is purchased the tax would automatically attach and be made a part of the transaction. Under this plan, it is argued, if one's consumption is small his tax will be slight; if he consumes much his tax will be proportionately heavy. It would be paid from day to day and could not in any way be made a debt-producing obligation. This tax, the inventor claims, would teach conservation and economy, and keep folks from purchasing more than they actually require.

German-owned seats on stock exchanges have been seized and under a recent executive order may be sold at private sale.

The frame house and France have never, heretofore, acquired a very close harmony. Stone is plentiful and mortar mixing almost a national pastime, but the war has leveled a good many of the old ways and the old things now only stand for the homes and firesides of another and a happier era. So it is suggested that the time is ripe to reveal to the French and the Belgians some of the beauties of construction which are possible with the products of the forests of America and Canada. Architects would do well to begin studying conditions on the other side, and lumbermen are already beginning to figure rates. It would not be surprising if a great export trade will eventually be built up in the modernising of the war zone architecture.

There is no price relief in sight for the man who contemplates building, not yet, at least, but this fact will not materially affect the construction programme which is now being put under way. Restrictions are being removed and a period of great activity is approaching in spite of the cost. A large percentage of the proposed building is to be in industrial and apartment-houses.

S. W. Straus of S. W. Straus & Co. says that all American urban centers are from 20 to 50 per cent. underbuilt, while the percentage abroad even outside of the war zone is much greater. In Great Britain there is need for the immediate construction of a quarter of a million of new buildings of various classes, but chiefly for housing purposes. The reconstruction needs of France and Belgium will reach nearly 500,000 new buildings of various types.

It is evident, according to the deductions made by this expert, that despite the pronounced determination of labor interests to maintain the present high scale of wages and the fact that building material costs are approximately 50 per cent. higher than during the spring of 1917, we have now entered a prolonged era of activity which is world wide in its scope.

"These continued high prices will restrict smaller types of construction" concludes Mr. Straus, while "the demand for city apartment-houses, family hotels and similar buildings for housing purposes will be increased.

NEW YORK STOCK MARKET.

[BY A. P. NIGHT WIRE.]

NEW YORK, Dec. 5.—Stocks drifted idly during the greater part of today's extremely professional session, prices of many leading issues evincing a further disposition of decline under moderate pressure.

Reversion to the old rule on stock margins, permitting brokers to loan up to 80 per cent. on collateral, failed to stimulate outside interest in the slightest degree, nor did this modification tend to relax rates for money.

Pools were fairly active, nevertheless, in such speculative favorites as tobaccos, motors, oils, sugars and several miscellaneous issues, gross gains in these divisions ranging from 2 to almost 10 points.

Interest in the general industrial situation was heightened by the publication of reviews and surveys which made pessimistic references to the future of the steel and iron trade with predictions of a general cut in prevailing price schedules.

United States Steel was the objective of incessant pressure, although yielding only half a point at the close. Other industrials and equipments also made material recoveries in the final hour and gas shares featured the utilities at gains of 2 to 4 points, although local transactions were inclined to yield.

Rails and shippings were among the uncertain features, the former showing irregularity throughout, while Marines eased in the later dealings with metals and obscure specialties. Sales amounted to 440,000 shares.

The only alteration reported in foreign exchanges was a slight reduction in sterling demand bills, rates to neutral centers showing more firmness.

The tone of United States government bonds again afforded a contrast to the balance of the bond list, Liberty issues continuing to decline, the fourth 4 1-4s making a new low at 95.96. Total sales, par value, were $11,375,000. Old United States bonds were unchanged on call.

STOCK QUOTATIONS IN NEW YORK.

[Furnished by Logan & Bryan, Members New York and Boston Stock Exchanges, Van Nuys Bldg., Los Angeles.]

NEW YORK, Dec. 5.—Following are the closing prices, sales, and high and low quotations today:

Sales	Stocks—	High.	Low.	Bid.	Asked.
3,100	Alaska	4¾	4¼	4¼	....
21,400	Allis. Chalmers	37¾	36	36¾	....
900	Am. Agr. Chem.	103¾	103¼	103¼	....
400	Am. Car & Fdy.	93	92	92	....
5,300	Am. Can Co.	45¾	44¾	44¾	....
4,200	Am. Beet Sugar	58	55¾	57¼	....
300	Am. Cotton Oil	47¾	47¾	47¾	....
700	Am. Ice Sec.	42¼	41¼	41¼	....
....	Am. Linseed	....	....	....	....
1,300	Am. Locomotive	69¾	68¼	68¼	....
2,100	Am. Smelting	84¾	83¾	84¼	....
2,100	Am. Steel Fdy.	51¾	51¼	51¼	....
2,400	Am. Tel. & Tel.	104¾	103¾	104	....
1,000	Am. Tobacco	93¾	92¾	93¼	....
1,400	Am. Woolen	45¾	45¼	45¼	....
1,800	Anaconda	38¾	37¾	37¾	....
1,600	Associated Oil	67¾	66¾	67¼	....
6,300	Atchison	89¾	88¾	89¼	....
1,200	Atlantic G. & W. I.	23¾	23¼	23¼	....
21,500	Baldwin Loco.	113¾	111¾	112¾	....
2,400	Balt. & Ohio	61¾	60¾	61¼	....
2,400	Beth. Steel "B"	69¾	68¾	68¾	....
....	Brooklyn R. T.	26¾	26¼	26¼	....
1,700	Butte & Sup.	39¾	38¾	39¼	....
1,100	Cal. Petroleum	23¾	23¼	23¼	....
1,100	Cal. Packers	69¾	68¾	69¼	....
1,100	Cal. Petrol. Co.	23¾	23¼	23¼	....
100	Can. Pacific	142¾	142¾	142¾	....
100	Cent. Leather	97¾	97¾	97¾	....
500	Central Leather, pfd.	107¾	107¾	107¾	....
200	Chandler Mot.	105¼	105¼	105¼	....
....	Chicago & Alton	....	....	....	....
1,800	Chile Copper	20	19¾	19¾	....
....	C. C. & St. L.	....	....	....	....
....	C. & N. W.	....	....	....	....
1,400	C. R. I. & P.	27¾	26¾	27¼	....
....	C. C. C. & St. L.	....	....	....	....
....	Colo. Fuel & I.	....	....	....	....
1,100	Colo. Southern	31¾	31¼	31¼	....
....	Columbia Gas	....	....	....	....
2,000	Con. Gas	102¾	101¾	102¼	....
1,000	Corn Products	46¾	46¼	46¼	....
1,200	Crucible Steel	67¾	66¾	67¼	....
2,600	Cuba C. Sugar	31¾	30¾	31¼	....
....	Del. & Hudson	116¾	116¾	116¾	....
4,500	Denver & R. G.	15¾	15¼	15¼	....
....	Distillers Sec.	....	....	....	....
3,600	Distilling Sec.	48¾	48¾	47¾	....
....	Dome Mines	....	....	....	....
2,100	Erie	19¾	18¾	19¼	....
700	Gen. Electric	150¾	148¾	149¾	....
1,100	Gen. Motors	125¾	124¾	125¼	....
3,100	Goodrich, Rubber	57¾	56¾	56¾	....
....	Gt. Nor. pfd.	90	90	90	....
1,700	Gt. N. Ore Ctfs.	32¾	31¾	31¾	....
200	Gulf States	90¾	90¾	90¾	....
200	Haskell Barker	47	47	47	....
....	Illinois Central	....	....	....	....
1,200	Inspiration Cop.	48¾	47¾	48¼	....
2,200	Int. Alcohol	101¾	100	100¾	....
....	Int. Harvester	....	....	....	....
1,400	Int. Mer. Mar.	8	8	8	....
1,200	Int. Paper	57¾	56¾	57¼	....
1,500	Int. Nickel	34¾	34¼	34¼	....
24,400	Int. Mrine	27	26¾	26¾	....
....	Iowa Central	....	....	....	....
....	K. C. Southern	....	....	....	....
4,200	Kan. City Sou.	27¾	26¾	27¼	....
1,600	Kennecott Cop.	32¾	31¾	32¼	....
1,700	L. A. N.	130¾	130	130¾	....
100	Lehigh C. & N.	69	69	69	....
1,400	Lehigh Valley	80¾	80¾	80¾	....
1,200	Lorillard & Myers	102	102	102	....
300	Lorillard & Myers, pfd.	107	107	107	....
300	Long Is. Rd.	50¾	49	49	....
....	Louisville & N.	....	....	....	....
....	Maxwell Motors	....	....	....	....
....	Maxwell Motors, 1st	....	....	....	....
18,800	Mex. Petrol. Co.	180¾	178¾	180¼	....
2,000	Miami Copper	28¾	28¼	28¼	....
4,800	Missouri Pac.	44¾	44¼	44¼	....
....	Mont. Power Co.	....	....	....	....
....	Nash. & S. L.	....	....	....	....
....	Nat. Lead	68¾	68¼	68¼	....
1,600	Nat. Enamel	39¾	39¼	39¼	....
1,000	Nat. Biscuit	100	100	100	....
....	Nevada Con.	19¾	19¼	19¼	....
....	N. Y. Air Brake	....	....	....	....
1,700	N. Y. Central	75¾	74¾	75¼	....
....	N. Y. C. & St. L.	....	....	....	....
2,100	N. Y. N. H. & H.	36¾	36¼	36¼	....
....	N. Y. Dist.	....	....	....	....
200	Norfolk & W.	107	106¾	106¾	....
....	North. Pacific	....	....	....	....
....	Ohio Cities Gas	42¾	42¼	42¼	....
100	Ontario Silver	....	....	....	....
....	Pacific Mail	....	....	....	....
....	Pac. Tel. & Tel.	31¾	31¼	31¼	....
1,100	Penn. R. R.	45¾	45¼	45¼	....
1,100	People's Gas	86	85¾	85¾	....
1,100	Pittsburgh Coal	47	46¾	46¾	....
2,800	Ry. Corp.	22¾	21¾	22¼	....
2,000	Ry. Steel Springs	75¾	74¾	75¼	....
4,000	Reading	88¾	88¼	88¼	....
1,600	Republic I. & S.	78	75¾	75¾	....
1,700	Rock Island	27¾	27¼	27¼	....
200	Do. 7%	84	83¼	83¼	....
100	Do. 6%	74¼	74¼	74¼	....
1,000	Royal Dutch	100	99¼	99½	....
400	Ry. Corp.	20¾	20¼	20¼	....
100	Sears-Roebuck	162	162	162	....
....	Shattuck Arz.	....	....	....	....
100	Shattuck Copper	13¾	13¾	13¾	....
100	Sloss S. & S.	67	67	66	....
1,100	Southern Pac.	94¾	94¼	94¼	....
15,700	So. Pacific	103¾	102¾	102¾	....
2,100	So. Railway	31¾	31	31¼	....
18,300	Studebaker	53¾	51¾	51¾	....
200	Tenn. Copper	15	14¾	14¾	....
200	Texas Co.	186	183¾	183	....
200	Texas Pacific	24¾	24¼	24¼	....
29,000	Third Avenue	60¾	59¾	59¾	....
....	Tob. Prod. "A"	....	....	....	....
....	Tob. Prod. "B"	....	....	....	....
....	Tob. Prod. "C"	....	....	....	....
2,800	Union Pacific	121	120¼	120¾	....
100	Union Pac. pfd.	84¾	84¾	84¾	....
....	United Fruit	....	....	....	....
12,400	U. S. Cast I. P.	107¾	106	106	....
....	U. S. Ind. Alco.	....	....	144	....
....	U. S. Rubber	....	....	....	....
1,700	U. S. Rubber, 1st	109¾	108¾	108¾	....
....	U. S. Smelting	....	....	....	....
1,200	U. S. Steel	92¾	91¾	92¼	....
....	U. S. Steel, pfd.	....	....	....	....
....	Utah Copper	....	....	....	....
....	Va.-Car. Chem.	....	....	....	....
....	Va. Coal & Coke	....	....	....	....
....	Wabash	....	....	....	....
1,700	Do. "A"	39¾	39	39¼	....
....	Do. "B"	....	....	....	....
200	Westinghouse Mfg.	49¾	49¾	49¾	....
200	Westinghouse Elec.	49¾	49¾	49¾	....
1,000	Weste. Maryland	31¾	31¼	31¼	....
1,300	West. Md. com.	13¾	13	13¼	....
....	West. U. Tel.	....	....	....	....
....	White Motors	....	....	....	....
11,000	Wilys Overland	38¾	36	36¾	....
600	Wilson Co.	27¾	27¼	27¼	....
....	Wis. Central	....	....	....	....
....	Worth. Steel com.	....	....	....	....
....	Worth. Steel pfd.	....	....	....	....
100	Yellow Cab	37	37	37	....
1,000	Pierce Oil	16	15¾	16	....
2,200	Chalmers M.	31	30½	30¾	....

Total sales of stocks—420,200 shares.
Total sales of bonds—$12,260,000.

CLOSING PRICES ON NEW YORK CURB.

[Furnished by Logan & Bryan, Members New York and Boston Stock Exchanges, Van Nuys Bldg.]

NEW YORK, Dec. 5.—Closing quotations:

	Bid.	Asked.
Industrials—		
Alr Reduc.	80	82
Chevrolet	140	150
Curtis Aero.	13	14
Do. pfd.	90	100
Lake Tor.	2	2¼
Maxim	¾	1
Sch. Beet.	18	19
United M.	36¾	36¾
U. S. Steam.	....	....
Wright-M.	4¼	4¾
Oils—		
Barnsdl	5-16	7-16
Boston Wyo	19	21
Cadon	63	64
Do. pfd.	2	3
Fed. Oil	2¾	2¾
Glenrock	2¾	3
Mex. Pet.	178¾	180¼
Merritt Oil	22	22¼
M. W. Ref.	134	136
Midwest Oil	106	107
Do. pfd.	1-3	1-16
Northwest	66	67
O. F. & R.	99¾	99¾
Okmulgee	1¾	1¾
Pan-Am.	2¾	2¾
Republic	1¾	1¾
Requejah	9-16	11-16

	Bid.	Asked.
Mining—		
Big Ledge	1	1 1-16
Butte N.	¾	¾
Cal. & J.	7-16	....
Calumet & S.	37	38
Con. Cop.	2 1-16	2¼
Cons. Ariz.	1¾	1¾
Cons. Cop.	4	4¼
Darn Daly	5	5 1-16
Emma Cop.	1¾	2
Gadsden	1	1¼
Hecla	4¾	4¾
Howe S.	4¼	4¾
Iron Blos.	7-16	9-16
J. Verde	¾	1
Kerr Lake	5¼	5¾
Magma Cop	29	30
Mason Val.	3	3¼
Mollie Gib.	....	....
Old Dom.	23	25
Ohio Cop.	11-16	13-16
Ray Herc.	1¾	2
Ray Con.	1 1-16	1 3-16
Scratch G.	1-16	1-8
Sonora	¾	1
Tom. Ky.	2¼	2¾
U. S. Smelt.	2¼	2¾
Utah Apex	2¾	3
Utah Con.	1¾	1¾
Wenden	....	....
Wolverine	2¼	2½
Keystone	21¾	22

QUOTATIONS ON OILS: NEW YORK FIGURES.

[Furnished by A. H. Crary & Co., No. 119 West Fourth street, Los Angeles.]

NEW YORK, Dec. 5.—Closing quotations:

	Close— Bid.	Asked.		Close— Bid.	Asked.
Anglo	19¾	1000	Prairie Oil	859	870
Ark. Nat.	260	1000	Prairie F.	282	288
Borne S.	450	475	Solar Ref.	325	350
Buckeye	92	95	S. Pipe	180	185
Chewsh	260	270	S. F. Oil	280	285
Colonial	15	16	S. W. P.	100	105
Continental	450	470	S. Oil Cal.	228	229
Crescent	85	89	S. Oil Ind.	680	690
Cum'land	155	160	S. Oil Kan.	520	540
Eureka	180	190	S. Oil Ky.	340	350
Galena	50	52	S. Oil Nat.	450	462
Do. pfd.	110	120	S. Oil N. Y.	283	287
Ill. Pipe	158	158	S. Oil N. Y.	282	285
Ind. Pipe	97	100	S. Oil Okla.	440	442
Nat. Trans.	15¾	16¼	Swan & F.	160	165
N. T. Trans.	190	196	Union T.	107	109
Ohio Oil	295	300	Vacuum	273	275
Ohio Oil	138	140	Washburn	30	40

LIVELY DAY ON LOS ANGELES EXCHANGE.

GOLD STOCKS POPULAR—TOM REED, UNITED EASTERN LEADING LIST.

There was another lively market yesterday. Prices with a few minor exceptions maintained their ascendancy and the public showed an inclination to participate. The trading was less professional and more popular. The interest in gold stocks, which has been growing for some time, still persisted, and was given impetus by encouraging rumors from Tom Reed and by the declaration of a 2 per cent. extra dividend by the United Eastern. This is in addition to the regular 5 per cent. Both are payable on December 23 to stockholders of record December 14. It is also whispered that there may be other "extras" in more or less regular intervals. The United Eastern reports on December 1 a cash surplus of $181,000 and $500,000 in Liberty bonds. Two years ago before operations were resumed there was an indebtedness of $550,000. This stock sold yesterday up to $4.67.

From the Tom Reed mine comes word that the ore in the Aztec is improving in grade and that if the indications for the development of a rich ore body father down are realized the 2-cent dividend just declared may be but the beginning. Preparations are now being made to cross-cut from the 670-foot level of the Aztec tunnel in order to cut the Bald Eagle vein 150 feet below the discovery level. A few months ago the great output from this mine was $40,000. For October it was $60,500 and for November $76,000. This stock sold yesterday up to $1.60.

Another possibility that is being overlooked is the extension of government aid to gold producers in the near future either in the form of subsidy or bonus. Many think this will be done at an early date to stimulate the industry and relieve the present shortage of the precious basic metal.

Business in Liberty Bonds continues heavy and the prices remained around the marks established early in the week. Third 4¼s closed at 95⅝ and the fourth 4¼s at 95½.

Nearly all of the lower-priced gold stocks were represented in the day's sales. Black Bear up Tungsten up to $2.15; Gold Dust, 8¼; Gold Ore Mining, 5½; Nellie Mining, 7½; Richmond Copper, 39; Mt. Diablo, $1.34; Gold Bond Bonanza, 2 cents.

Los Angeles Investment was dealt in to the extent of 1000 shares at 46, and Southern California Edison brought $82.00. On the oil side Premier was active at 32¼; Union, $114.00; United around 22½; Jade, 11¾; Associated sold down to $65.50, Union Sugar brought $36.50 and closed with $37.00 asked.

The bank clearances yesterday were $5,653,934.11 as compared with $4,358,628.56 on the corresponding date a year ago. On the exchange 59,817 shares of stock and $50 Liberty Bonds were involved in the day's transaction.

FINANCIAL.

OFFICE OF THE TIMES.
Los Angeles, Dec. 6, 1918.

Bank clearings yesterday were $5,653,934.11, an increase of $1,297,305.55, as compared with corresponding day last year.

	1918.	1917.	1916.
Monday	$6,554,500.25	$6,151,706.83	$6,424,192.54
Tuesday	6,181,697.78	5,651,422.29	5,960,513.62
Wed'day	5,378,897.83	5,271,407.82	5,960,513.62
Thursday	5,653,934.11	4,358,628.56	4,566,625.56

LOCAL STOCK EXCHANGE.

[Following were the closing prices and sales, as posted yesterday at the Stock Exchange, ground floor, L. W. Hellman Building.]

BANK LIST.

	Bid.	Asked.
Citizens' National Bank	$220.00	$260.00
Farmers & Merchants' Nat.	....	220.00
First National	605.00	640.00
Guaranty Tr. & S. D.	250.00	250.00
Hibernian Sav. Bank	150.00	....
Merchants' National	....	210.00
Security Tr. & Sav. Bank	....	325.00
Union Bank & Trust Co.	122.50	135.00
U. S. National Bank	185.00	200.00

BOND LIST.

(With Accrued Interest.)

	Bid.	Asked.
American Petroleum Co.	80	....
Associated Oil Co.	96½	96¾
California Delta Farms.	101	103
Consumers Water Co.	....	98½
Edison Elec. Co. 1st R.	95	....
Edison Elec. Co., old issue.	90	....
Home Telephone Co.	99	99½
Home Tel. Co., 1st Mtg.	87	....
L. A. Gas & Elec. Co.	86	....
L. A. Pac. Ry., 1st Con. Stpd.	....	83
L. A. & Pasadena Elec. Ry.	70	....
L. A. Railway Co.	93	94½
L. A. R. R. Corp. Co.	91	....
Nat'onal's Co. of California	99	....
Pacific Electric Ry. Co.	73¼	75
Pacific Light & Power Co.	88	97
Pacific L. & P. Gtd.	88	....
Pasadena Home T. & T. Co.	90	....
Prod. Transportation Co.	97½	100
San Gabriel L. & T. Co.	40	....
Union Oil Co.	92¼	95
Union Transportation Co.	91	....
U. S. L. & T. & T. Co.	80	86½

LIBERTY BONDS.

	Bid.	Asked.
Liberty Loan 3½s, 1917	97½	....
Liberty Loan Conv. 4s, 1917	93	....
Liberty Loan 4s, 1917	92¾	....
Liberty Loan Conv. 4¼s, 1918	96½	....
Liberty Loan Conv. 4¼s, 1918	95⅝	....
Liberty Loan 4¼s	95½	....

INDUSTRIAL LIST.

	Bid.	Asked.
California Delta Farms.	$ 48.00	$ 51.00
California Hospital	....	60.00
Cal. Packing Corp. com.	45.75	46.75
Consolidated Realty Co.	48.00	60.00
Eldorado Sugar Co. pfd.	94	95
Eldorado Sugar Co. com.	60½	70½
Emergency Hospital	5.00	21.00
L. A. Investment	45	48
Occidental Life Ins. Co.	125.00	....
Pacific Mutual Life Ins. Co.	450.00	500.00
S. Joaquin L. & P. Corp. pfd	....	71.00
S. Joaquin L. & P. Corp. com	....	6.00
So. Cal. Edison pfd.	97.50	....
So. Cal. Edison com.	81.00	82.00
Sun Drug Co.	....	.50
Title G. I. & Tr. Co. pfd.	175.00	215.00
Title I. & Tr. Co.	150.00	200.00
Union Sugar Co.	36.25	37.00

OIL LIST.

	Bid.	Asked.
Amalgamated Oil	$ 56.00	$ 59.00
Associated Oil	65.50	66.00
Brookshire Oil	.60	.70
Central	.50	.70
Columbia	1.04	1.10
Continental Oil	.08	....
Knox Oil Co.	.06	....
Pan American Oil	2.00	....
General Petroleum com.	116.50	117.50
Ohio	.07	.08
Jade Oil Co.	.11¼	.11¾
Mascot Oil Co.	1.08	1.50
Mexican Petroleum	177	178
Mt. Diablo O. M. & D. Co.	1.22	1.25
National Pacific Oil Co.	.06¾	.06¾
Occidental of Cal.	.07	.08
Oilecta Land Co. (Oil)	.02½	.03
Premier Oil Co.	.32	.33
Rice Ranch Oil Co.	1.00	1.11
Traders' Oil Co.	50.00	....
Union	114.37½	114.50
United Oil Co.	25.00	25½
West Coast Oil pfd.	26.00	....
Western Union	150.00	150.00
Wilde Star Oil Co.	.09	.10

MINING LIST.

	Bid.	Asked.
Ontario District—		
Adams Mining Co.	$ .02	$ .03
Arizona Tom Reed	.03	.05
Argo Mines	.04	....
Boundary Cons.	.01¾	.02¼
Gold Dust	.07¾	....
Gold Ore Mining Co.	.05	.05¼
Gold Bond Bonanza	.01¼	....
Lucky Boy	.07	....
Nellie Mining	.07	.07½
Stonerside Mining	.05	.05½
Tom Reed	1.59	1.60
United Eastern	4.65	4.70
Other Districts—		
R. Hawk Tungsten M. Corp.	2.15	....
Rose Gold Mining	.15	....
Hecla Mining Co.	5.00	5.37½
Jerome Portland	.03	....
Natomas Co. of Cal. pfd.	.15	....
Oro Amigo	.02	.05
Richmond Mining & Milling	.37	....
Yellow Pine	1.20	1.25

SALES.

Morning session: 200 Black Hawk Tungsten at 2.15; 3000 Gold Dust at .08; 1000 do. at .08½; 1000 Gold Ore Mining at .05½; 1 $100 1st Liberty Loan 4s, 1917, at 98; 1 $50 do. at 98; 2 $100 1st Liberty Loan Conv. 4s, 1917, at 93.75; 1 $50 2nd Liberty Loan 4s, 1917, at 92½; 20 $100 2nd Liberty Loan Conv. 4s, 1917, at 92½; 2 $100 3rd Liberty Loan Conv. 4¼s, 1918, at 95¼; 2 $50 do. at 95¼; 10 $1000 do. at 95⅝; 21 $100 3rd Liberty Loan 4¼s, 1918, at 95½; 4 $50 do. at 95½; 2 $50 do. at 95⅝; 16 $100 do. at 95½; 12 $1000 do. at 95⅝; 2 $500 do. at 95⅝; 20 $100 4th Liberty Loan 4¼s at 95½; 2 $50 do. at 95½; 2 $1000 do. at 95⅝; 1 $500 do. at 95⅜; 20 $100 do. at 95½; 2000 Gold Bond Bonanza at .07½; 2500 Premier Oil at .32½; 20 So. Cal. Edison com. at 82.00; 200 Tom Reed at 1.60; 200 do. at 1.59; 200 United Eastern at 4.65; 700 do. at 4.67; 100 Union Sugar at 36.50; 20 Union at 114.00; 1000 United Oil at .22¾; 6000 do. at .22½.

Informal: 200 United Eastern, B. 30, at 4.74; 1000 United Oil at .22½; 1 Union Oil at 114.00.

Afternoon session: 40 Associated Oil at 65.50; 100 Black Hawk Tungsten, cash, at 2.15; 3000 Gold Road Bonanza, R. 60, at .08; 10,000 Gold Ore Mining at .05¾; 3000 Jade Oil at .11¾; 1000 do., R. 10, at .11¾; 1000 L. A. Investment at .46; 1 $100 1st Liberty Loan 3½s, 1917, at 96; 5 $100 do. at 97½; 1 $100 do. at 97¾; 2 $100 do. at 97½; 2 $50 do. at 97¾; 1 $100 1st Liberty Loan Conv. 4s, 1917, at 93; 1 $50 do. at 93; 18 $100 2nd Liberty Loan 4s, 1917, at 93; 1 $50 do. at 93; 4 $100 do. at 92¾; 2 $50 1st Liberty Loan Conv. 4s, 1917, at 93; 1 $100 do. at 93¼; 6 $100 2nd Liberty Loan Conv. 4¼s, 1918, at 95¼; 2 $50 do. at 95¼; 1 $100 3rd Liberty Loan 4¼s, 1918, at 95½; 2 $50 do. at 95½; 2 $500 do. at 95⅝; 26 $100 4th Liberty Loan 4¼s at 95½; 5 $50 do. at 95½; 100 Mt. Diablo at 1.34; 500 Nellie Mining at .07; 1000 Richmond Copper Co. at .38; 1000 Gold Dust at 57½; 400 Tom Reed at 1.59; 2500 do. at 1.58; 1000 do., R. 30, at 1.60.

PERU ASKS BIG LOAN.

[BY A. P. NIGHT WIRE.]

LIMA (Peru) Dec. 5.—It is reported that Peru has asked American bankers for a loan of approximately $23,000,000.

BANKERS TO CONFER.

Important Meeting Called for Santa Barbara to Discuss Current Problems.

An important conference of bankers has been called to meet at the Potter Hotel, Santa Barbara, at 2:30 tomorrow afternoon. Those in attendance will comprise what is known as Group No. 5 of the State Bankers' Association and is composed of the separate organizations of Los Angeles, Santa Barbara and Ventura counties.

The meeting is to be devoted to a discussion of live topics which are just now interesting bankers, and its meeting on common ground in defiance of current problems, and in cementing a closer personal relationship between the individual members.

Leo S. Chandler, chairman of the Los Angeles association and a vice-chairman of Group No. 5, is particularly anxious that a large and representative delegation go from this county, and he urges all members to attend the conference which he thinks will be filled with interest. Charles S. Stern, the new State Superintendent of Banks, has been invited to be present. Mr. Stern has just taken over the office and is not personally acquainted with many of the southern bankers.

A. E. Edwards, president of the First National Bank of Pasadena, is chairman of the group, and the entertainment committee consists of Stephen Gage, vice-president of the Fillmore State Bank, and Leo Chandler, vice-president of the Citizens Trust and Savings Bank of Los Angeles.

It is expected that 150 members will go from Los Angeles county to this important conference leaving either by motor or morning trains.

SWIFT GROUP FIRM ON CHICAGO MARKET.

UNION CARBIDE AND CARBON, HART SCHAFFNER & MARX ADVANCE TWO POINTS.

[EXCLUSIVE DISPATCH.]

CHICAGO, Dec. 5.—There was continued activity in Union Carbide and Carbon today, with a better tone. After yesterday's selling of 4000 shares of long stock which had been held in anticipation of the offering of new stock. The price was bid up to 69¼, but the closing was ¾ point off, with a net gain of 2 points. The rights sold from 6¼ to 6⅝, closing quotations being 6¼ bid, 6⅜ asked. The Swift group was firm, with only fractional changes. Hart-Schaffner-Marx was fairly active, scoring a gain of 2¾ points. People's Gas and Hart, Schaffner & Marx advanced 2 points each. Wilson preferred lost a point.

Sales.	Stocks—	High.	Low.	Close— Dec.	Dec.
105	Amer. pfd.	102½	102	102	102¼
150	Shipbuilding	71	69¾	70	70¼
625	Booth	24	23½	24	23¾
200	Chicago Pneu. Tool	49	48¾	49	48¾
100	Daly West pfd.	82½	82½	82½	83
100	C. C. & Fdy.	74¾	74¾	74¾	....
200	Do. pfd.	93¾	93¼	93¼	93¾
85	Diamond Match	139	139	139	139¾
140	Hart, S. & M.	74	73	74	73
100	Hartman	74	74	74	74
1,000	Libby	24	23¾	24	23¾
65	Lindsay	15	15	15	15
50	Peoples' Gas	54¾	54¾	54¾	54¾
327	Sears-Roebuck	162	162¾	162½	162
100	Stewart	37¾	37¾	37¾	37¾
741	Stewart-W.	60	59	59¾	59¾
1,997	Swift Int'l	49	47	47	47¾
1,000	Swift & Co.	99¾

Use our Nation-wide Service

A great organization like ours—operating in no less than forty leading cities, can offer the buyer and seller of securities a most efficient, prompt and economical service. We specialize in finding a market for inactive and unlisted issues. See us.

We Handle Liberty Bonds of all denominations. Get our quotations.

Andrews & Company
302 Merritt Bldg.,
8th and Broadway
Los Angeles

Liberty
Bonds
or bank receipts bought.
Cash paid at Counter. No c
EDWIN KENNEDY
Bond Dealers
Members Los Angeles Stock
601-602 Security Build

BUY
RTY
Our Cash Price
(Including Coupons)
2nd 4¼%... $97.
3rd 4¼%... 97.
4th 4¼%... 95.
$50.00
Reference Dun's or Bradstreet
Liberty Bonds
Bank Receipts Bought.
Andrews & Company
302 Merritt Bldg.,
8th and Broadway
Los Angeles

Liberty
Bonds
or bank receipts bought.
Cash paid at Counter. No c
EDWIN KENNEDY
Bond Dealers
Members Los Angeles Stock
601-602 Security Build

ALL KEY OF TEETH $5
FREE FOR ALL.
DR. J. ARTHUR FOSTER
Formerly Tale Dentists.
Phone F1344, 644 S. Hope

SPECIAL TOUR
BONDS
Value for Them
COMPANY
BANK BLDG.
STOCK EXCHANGE.

LIBERTY
BONDS
BANK RECEIPTS CASHED.
& Bond Co
GROUND FLOOR.

LIBERTY
BONDS
& CO. Ground floor, S. Spring.

We Buy All Issues
Also Bank Receipts
CO. 301 STORY BLDG. SIXTH AND BROADWAY

BRYAN
Exchange, New York Cotton Exchange
Board of Trade
210 West Seventh Street
DEWITT HARLOW, Manager

Saving and
Bank Stock
in payment at par.
Bldg.
TTER & CO.
Merchants' Exchange
San Francisco

ott & Horne Co
Pine Floor, Chanslor Nat. Bank Bldg.
DEALERS IN MUNICIPAL AND CORPORATION BONDS
MEMBERS IN LISTED SECURITIES
SAN FRANCISCO
INVESTMENT SECURITIES
Private wire to Chicago and New York
2nd Floor Merchants Nat'l Bank Bldg.
ADAMS
BLDG., HOME PHONE 64224.
New York or Local
BONDS.

RY & CO
Cotton. Logan & Bryan, Private Wire
ST., Los Angeles.

COMMERCIAL.

LOCAL PRODUCE MARKET.

Very little for Los Angeles, but fine stock of apples and other fruits are good and consumption probably will specifically in the near future. At least, this is the opinion of leading dealers in the market who say they want to be able to supply the local demand for fruits at this season, while the unusually high prices of potatoes, which are still the chief item, of course, have to do with nearly sales in large quantities, have remained abnormal.

Considerable work by the market bureau in the interest of economy in the food restrictions, which have been issued regarding the demand for certain commodities in order that the few which, because of the lifting of the sugar ban, will be shown by those fruits which have had its attention practically all of which died and food everywhere, is manifested universally.

In the market men say, that the situation will not be for-gotten for the year. Beyond the fact that itself this subject is the small trade and southern markets in the middle of this country's acreage, with the observing de-clare with all its force the vegetable fall in these sections is clearly the tendency of the market is generally superior quality and plentiful supplies from which to

Sugar beets have strengthened the potato market and have advanced this article per hundred pounds and also have gained in point of good quality. Bellflower apples are coming to market in large quantities and also from urgent demand for the line. Cauliflower is scarce owing to scarcity of supply in the fields. Some were obtained by local

Arrivals of new California arrived, 4 cars Demand and movement good.

APPLES—Extra fancy, 3.00@3.25; fancy, 2.75@3.00. Winesaps, medium extra fancy, 2.85@2.90; loose, 6@6½ per pound. Utah Jonathans and Winesaps, uniform pack No. 1, 6@6½ per pound. Idaho Jonathans, medium bulk, 6@6½ per pound. Oregon Rhode-bugs, extra fancy, medium, 3.00@3.25; fancy, 2.75@3.00; loose, 6@6½ per pound; Winesaps, loose, 6 per pound; Arkansas Blushes, extra fancy, medium, 2.25@3.50. Baldwins, extra fancy, medium, 2.75. California: Watsonville Bellflowers from storage, large size, fancy, 1.75@1.85; medium size, 1.50@2.00; small, 1.50@1.75; Yellow Newtowns, fancy, medium, 1.62@1.75; Gal Gilen, loose Pippins, 2.50@2.75; Hoovers, B grade, loose, 2½@4 per pound; fancy, 2.50@3.00. Yankins, Bellflowers, extra fancy, large, 1.50; fancy, medium, 2.75@2.85; King David, fancy, 2.25@2.50; Rome Beauties, fancy, 2.00@2.25.

BEANS—Limas, 9@7; string beans, 9@9 per pound.

CABBAGE—Best, 1.25@1.50 per crate.

CARROTS—40 per dozen bunches.

CAULIFLOWER—Best, 2.75@3.00 per cabbage crate.

CELERY—Three cars California arrived. Home-grown, best, 4.00@4.50 per crate; poorer, 3.00@3.50 per crate; Northern, 2.00@2.50 per crate.

CRANBERRIES—No carlot arrivals. Washington and Oregon in one-third barrel boxes, 4.25@4.50; Massachusetts, Late Howe arrivals, 18.50; Early Black, 17½ per pound.

EGGPLANT—6½ per pound.

GRAPES—No carlot arrivals. Supplies light. Demand and movement good, no change in prices; quality and condition ordinary. Red Emperors, 8@8½ per pound; Cornichons, wood crate, 6@7 per pound.

GRAPEFRUIT—No carlot arrivals. Tulare County seedless, fancy, 3.50@3.75 per box; Arizona seedless, loose, 5½@6 per pound; 3.00@4.00 per packed box.

LEMONS—Fancy packed, 3.50@4.00 per box; loose, 2.00@2.50 per box.

LETTUCE—In cabbage crate, best, 1.00@1.25.

ONIONS—No carlot arrivals. One car on track unsaleable. Demand and movement moderate, quality and condition ordinary. No change in prices. White Globes, supplies scarce, best, 4.00@4.25. Australian Browns, best, 1.00@1.10. Mexican, per 100 pounds.

ORANGES—No carlot arrivals. Little change in prices. Of Silkom navels, packed, 3.00@4.00. Tulare County navels, medium to large size, fancy, 3.50@4.00; unwrapped, 4.00@5.00; Valencias, small, 2.00@2.50; Mandarins, 19 per pound.

PARSLEY—15 per dozen bunches.

PEARS—No carlot arrivals. Demand and movement good for good stock. No change in price. Quality and condition fair. Bartletts from storage, best, No. 1 loose, 5 per pound; Boxes loose, 7@8 per pound; Winter Nellis, loose, 6@7 per pound; Keifers, 5 per pound.

PEPPERS—Bell, 75@85 per lug box; Chile, 5@5½ per pound.

PERSIMMONS—Best, 8½@9 per pound; small, 4@5 per pound.

POTATOES—Three cars California arrived, 1 car Oregon arrived, 1 car Idaho arrived; 12 cars on track unbroken; 4 cars diverted. Supplies moderate. Demand and movement moderate. Little change in prices. Stockton, Burbanks, quality and condition generally good; sacked, per 100 pounds, selects, 2.90@3.00; Inyo County Whites, 2.00; Idaho Russets, quality and condition fair, 3.25@3.50.

PUMPKINS—One car California arrived. Best, large size, 1½@1½ per pound.

QUINCES—Best, 1.50@1.75; poorer, 65 per lug box.

RADISHES—15 per dozen bunches. Long Reds, 20 per dozen bunches.

RHUBARB—Best crimson, 65@75 per box.

Strawberries, 90@1.00 per box.

SPINACH—20 per dozen bunches.

SQUASH—Hubbard, best, 2 per pound.

SWEET POTATOES—Best, 70@75 per lug box. Yellow, 2.00@2.50 per 100 pounds.

TOMATOES—Demand moderate. Wide range in prices and conditions; best unwrapped ripes, 1.00@1.25; poorer, 75@80 per lug box.

TURNIPS—75 per dozen bunches.

BRANCH MARKET (60 per cent to the retailer).

Eggs, 1.50; large, white, 10.00; small whites, 10.50; blackeye, 6.50; pinks, 7.00@8.00; kidneys, 12.00; Garbanzos, 11.00; cranberries, 3.00; white limas, 6.00; dried peas, 9.00; navy beans, 8.00; lentils, 25.

RICE—Per 100 pounds: California rice, paddy rice, 4.22; clean fancy Japan, 8.00; chalky Japan, 7.25; fancy head, 11.50; choice head, 11.25; Blue Rose, 10.25; Creole head, 10.00; Patna, 11.00; Carolina, 6.75; brewers', 6.25; rice polish, 5.00@6.00; rice bran, 30.00 per ton. All other grades are to be sold on proportionate basis value and proper differentials are to be added for the cost of double packets.

POULTRY—Prices to producers:

Hens, 36 lbs. and under to the doz., 8.25 Hens, over 36 lbs. and up to 42 lbs. to the doz., 9.00

Hens, over 42 lbs. to the doz., 10.00

Hens, colored, weighing 4 lbs. and up, each 75

Broilers over 1 lb. and up to 1½ lbs., 41

Broilers, 1½ lbs. and up, 55

Fryers, 2½ lbs. and up, 85

Roosters, soft boned, 3 lbs. and up, 50

Stags, 28

Old cocks, 28

Ducklings, 7 lbs., 3½ lbs. and up, 30

Ducklings, other than Pekins, 3½ lbs. up, 30

Ducks, Old, 3½ lbs. and up, 29

Geese, 20

Young Toms turkeys, 30

Hen turkeys, 30

Old Toms turkeys, 30

Belgian hare, 20

Squabs, .50@3.35

FRESH FISH — Wholesale prices, per pound: Barracuda, 15; halibut, 14; red cod, 10; rock bass, 10@12; sand dabs, 12½; salmon, 22; mackerel, 7; carp, 9; croakers, 11; bonita, 6; perch, 7; sole, 10; sunsets, 7; clams, 5; bulk oysters, 2.00 a hundred; quart oysters, 1.80 doz.; lobsters, 29; yellowtail, 8@10; albacore, 20.

MUTTON—Wethers, 22; ewes, 21.

LAMBS—Spring, 27. No. 1 yearlings, 25.

BEEF—No. 1 steers, 20; medium steers, 19½; No. 2 steers, 17½; No. 1 cows, 18.

BACON—Fancy, 61½; picnic, 25; D. S. bellies, 31; D. S. clear backs, 30; boneless butts, 42.

HAMS—Fancy, Standard, 35½; skinned fancy, 42; boiled, fancy, 57.

PORK—Dressed hogs, heads on, 27; heads off, 29; pork loins, 34; fresh legs, 30; fresh picnics, 25.

LARD—Pure, 29½; loaf, 28; compound, 25.

PRODUCE RECEIPTS AT SAN FRANCISCO.

[BY A. P. NIGHT WIRE.]

SAN FRANCISCO, Dec. 5.—Receipts: Flour, 2503 quarters; barley, 3870 centals; beans, 7878 sacks; potatoes, 15,220 sacks; onions, 917 sacks; hay, 40 tons; hides, 412 in number; wine, 57,500 gallons.

Corn, California yellow, 2.85. Avocados, 5.00@7.00 doz. Vegetables unchanged.

CALIFORNIA DRIED FRUIT.

[BY A. P. NIGHT WIRE.]

NEW YORK, Dec. 5.—Evaporated apples firm. Prunes scarce. Apricots firm. Peaches nominal. Raisins firm.

Turning Air Into Bread

With the coming of peace, the most vital, by far the most gripping subject is the matter of food. In the December Electrical Experimenter you read how the wonders of science are increasing the supply of food and actually drawing from the air the nitrates which are being transformed, through natural processes, into wheat. A marvelous demonstration of man's tightening control over Nature, supplementing this article is one showing how we are being used to preserve food and prevent waste at this time when every scrap will count.

1,000,000 Fish an Hour Without a Hook

If war has taught us one thing more than another it is the arts of peace it is no less the need of increased food production than food conservation; so here's the way of electricity making the fish literally come to us to be caught alive by the million, without hook, line or sinker. A marvelous use of the electric current, fully described and illustrated in this same inspiring Summer Electrical Experimenter.

To or From Europe in 21 Hours

Or a 10,000 ton liner—in comfort, luxury, with no more than 20 pounds of hand baggage. Regular sailing schedule for 55 passengers now ready. Have you read about this amazing experience—to be realized before you're aware of it—so illustrated and described in this remarkable December issue of the Electrical Experimenter.

Electrical Toys and Gifts for Christmas

A whole page and a half of suggestions for our young electricians—what splendid things can now be turned out by the amateurs for the young hopefuls' Christmas excitement and pleasure! This page is alone worth many times the 20 cents it will cost you to go to the nearest newsstand for a copy of the December Electrical Experimenter.

Six Remarkable Pictures of the Sun's Total Eclipse on June 8th

If you weren't somewhere near Green River, Wyoming, you probably couldn't get anything like the wonderful pictures taken by the Yerkes Observatory Expedition at that place. Reproduced by special arrangement and, strange to relate, Isabel M. Lewis' great account of this great eclipse appears in this December issue simultaneously with Latimer J. Wilson's story of

How to Make a 7-Inch Reflecting Telescope

If you've ever had an ambition to see things, here's the chance to gratify it. Clear, minute, illuminating pictures, charts and directions. Whether you build one of these wonderful instruments or only read about how to do it, you're in for a real treat in this splendid article.

On the Newsstands Now—Everywhere

20c the copy
$2.00 the year

A Real ELECTRICAL EXPERIMENTER SCIENCE AND INVENTION Man's Magazine

"SAFE TEA FIRST"

Real Economy

means the Better Quality you get for the same money when you buy

Ridgways INDIA-CEYLON Tea

Full Satisfaction or Your Money Refunded

COTTON ADVANCES 62 POINTS AT NEW YORK.

NERVOUS AND IRREGULAR FLUCTUATIONS FEATURE OF THE SESSION.

[EXCLUSIVE DISPATCH.]

NEW YORK, Dec. 5. — Nervous and irregular fluctuations in cotton marked early trading. There was some scattered reselling and a little southern selling, but the offerings were well taken during the early trading and prices worked higher shortly after the call. The market showed increasing strength later in the morning. Hodge shorts in the near months were figures against sales of lots delivered, while rallies on active demand was reported for January, March and May by brokers who were supposed to be covering shorts that had been put out before the signing of the armistice by Germany. Later in the session, however, the market was quiet during the early afternoon, and there were no violent reactions under realizing. On the whole, however, prices showed a steady undertone, with prices ruling about 35@45 points net higher.

	Previous				
	Open.	High.	Low.	Close.	close.
January	27.00	27.78	27.53	27.70	27.08
March	24.90	25.62	24.94	25.62	24.90
May	24.50	25.13	24.49	25.13	24.50
July	24.75	25.19	24.70	25.15	24.72
December	27.10	27.85	27.10	27.85	27.00

New Orleans prices:

	Previous				
	Open.	High.	Low.	Close.	close.
January	25.40	26.20	25.30	26.20	25.37
March	24.50	25.13	24.49	25.13	24.50
May	24.92	24.92	24.80	24.80	24.75
July	24.75	25.19	24.70	25.15	24.72
December	26.75	27.68	26.65	27.68	26.69

LIVERPOOL, Dec. 5.—Spot cotton, quiet. Prices higher. Good middling, 21.84d; middling, 21.16d; low middling, 20.12d; good ordinary, 18.64d; ordinary, 15.06d. Sales, 1000 bales, including 900 American. Futures closed quiet and steady. December, 19.62d; January, 18.24d; February, 17.72d; March, 16.51d; April, 15.75d.

CORN MAKES MODERATE DECLINE AT CHICAGO.

PERSISTENT BUYING OF OATS FUTURES GIVES MARKET STRONG UNDERTONE.

[EXCLUSIVE DISPATCH.]

CHICAGO, Dec. 5.—Corn advanced to new high levels, but met realizing sales and closed at a good reaction from the top with losses of ¼ to 1⅛ cents on distant futures of corn and a gain of ¼ cent on December. Oats were easy with losses of ¼ to ⅝ cents in Chicago.

Corn in the St. Louis markets lost ¼ to ⅝ cent and in Kansas City 1½ to 1⅝ cents while oats were ⅜ to ½ cent lower. In Minneapolis oats were ¼ to ⅝ cent lower and in Winnipeg ¼ to 1¼ cents lower with December leading. Rye futures in Minneapolis lost ⅜ to 1 cent and barley gained ¼ to ½ cent for the day.

Corn prices fluctuated rapidly early within a rather limited range. Local traders and commission houses were active on both sides, but toward the last profit-taking in volume had a depressing effect, and a break of 1 to 2⅜ cents from the early high followed. The finish was well toward the bottom with December $1.34¼, January $1.31⅜, February $1.31⅝ and March $1.32⅝.

Receipts were only 60 cars and sample values unchanged to 4 cents higher, Chicago going to a premium over the Southwest, and is now almost the highest in the country. Domestic shipping sales were 25,000 bushels.

There was a heavy and persistent buying of oats futures by commission houses that was put down as removing hedges against cash sales to the seaboard.

This buying tended to hold the market within narrow limits and while the close was at a small loss, the undertone was rather firm. December finished at 73¼ cents, January and February at 72½ cents and March at 72¾ cents.

Corn—Open, December, 1.34; high, 1.37; low, 1.34; close, 1.34¼. January, open, 1.32⅝; high, 1.35⅜; low, 1.31½; close, 1.31¾@1.32. February, open, 1.33@1.33⅛; high, 1.35⅜; low, 1.31½; close, 1.31¾. March, open, 1.31½@1.32⅛; high, 1.34½; low, 1.32; close, 1.32¼@1.32⅜.

Oats—December, open, 72⅜; high, 73⅝; low, 72¼; close, 72 bid. January, open, 72⅝; high, 73¼; low, 72⅜@72½; close, 72½ bid. February, open, 72¼; high, 73⅛; low, 72¼; close, 72⅝ asked. March, open, 72⅝; high, 73⅛; low, 72½; close, 72¾ asked.

NEW YORK, Dec. 5.—Wheat, spot, steady; No. 2 red, 2.34½, track New York. Corn, spot, steady; No. 2 yellow, 1.68¾, and No. 2 white, 1.64¾, cost and freight New York. Oats, spot, steady; standard, 83@83½.

PRICES ON LOCAL GRAIN EXCHANGE.

	Bid.	Asked.
No. 1 bright feed barley	$2.30	$2.35
No. 2 yellow corn, bulk	....	3.30
No. 2 white corn, bulk	....	3.30
No. 2 mixed corn, bulk	....	3.30
Milo maize, local	2.35	2.37½
Alfalfa molasses	....	35.00
Alfalfa meal	....	34.00
Rice bran	....	37.50

LIVE-STOCK MARKETS, LOCAL AND EASTERN.

The United States Department of Agriculture, Bureau of Markets, reports the following live-stock prices in Los Angeles yesterday:

STEERS—Choice and good, 12.00@13.00; medium, 11.00@11.50; common, 9.50@10.50.

COWS—Choice and good, 8.50@9.50; medium, 7.00@8.00; common and canners, 5.50@6.50.

HOGS—No. 1, 150 to 200 pounds average, 16.00@16.50; No. 2, 250 to 350 pounds average, 15.50@15.75.

LAMBS—No. 1, 65 to 80 pounds average, 15.00@16.00; wethers, 11.00@11.50; ewes, 7.00@8.50.

WHOLESALE MEAT PRICES.

STEERS—Choice and good, 20.00; medium, 18.00@19.00; common, 16.00@17.00.

COWS—Good, 17.00; medium, 16.00@16.50; common, 14.00@15.00.

BULLS—Medium, 14.00@14.50; common, 13.50@14.00.

LAMBS—Choice, 27.00@28.00; good, 26.00@27.00; medium, 25.00@26.00; common, 23.00@25.00.

YEARLINGS—Good, 25.00; medium, 24.00@24.50.

MUTTON—Good, 18.00@19.00; medium, 17.00@18.00; common, 14.00@16.00.

CHICAGO, Dec. 5.—Hogs, receipts, 75,000; market mostly 10 lower than yesterday's average. Butchers, 17.50@17.75; light, 17.00@17.45; packing, 16.50@17.45; throw-outs, 16.25@16.75; pigs, good to choice, 14.25@15.50. Cattle, receipts, 23,000; beef and butcher cattle slow; early selling steady, tendency now lower; calves and feeders steady. Beef cattle, good, choice and prime, 15.75@20.25; common and medium, 9.75@15.75; butcher stock, cows and heifers, 6.85@14.25; canners and cutters, 6.15@6.85; stockers and feeders, good, choice and fancy, 10.25@12.25; inferior, common and medium, 7.00@10.25; veal calves, good and choice, 17.50@18.00; western range beef steers, 14.50@18.25; cows and heifers, 8.50@13.25. Sheep, receipts, 20,000; market slow; lambs steady to 25 cents lower; sheep and yearlings about steady. Lambs, choice and prime, 15.15@15.35; medium and good, 14.00@15.15; culls, 9.50@12.50; ewes, choice and prime, 9.25@9.50; medium and good, 8.00@9.25; culls, 3.75@6.75.

PORTLAND (Or.) Dec. 5.—Cattle steady; receipts, 171. Steers, prime, 11.50@12.00; good to choice, 10.50@11.50; medium to good, 9.50@10.50; fair to medium, 8.00@9.00; common to fair, 5.50@6.75; cows and heifers, choice, 7.75@8.00; medium to good, 6.00@7.00; fair to medium, 5.00@6.00; canners, 3.00@4.00; bulls, 5.00@7.00; calves, 9.00@12.00; stockers and feeders, 6.00@9.00. Hogs steady; receipts, 1149. Prime mixed, 16.00@16.75; medium, mixed, 16.50@16.60; rough heavies, 14.60@14.75; pigs, 14.00@15.00; bulk, 16.75. Sheep steady; receipts, 272. Prime lambs, 12.00@13.00; fair to medium, 9.00@11.00; yearlings, 10.00@11.00; wethers, 9.00@10.00; ewes, 6.00@8.00.

KANSAS CITY, Dec. 5.—Hogs, receipts, 12,000; lower. Bulk, 17.20@17.50; heavy, 17.00@17.50; packers and butchers, 17.25@17.75; lights, 17.00@17.60; pigs, 12.50@14.50. Cattle, receipts, 6000; no southerns; steady. Prime fed steers, 19.00@20.00; dressed beef steers, 12.00@18.00; western steers, 11.00@16.00; southern steers, 6.00@12.00; cows, 6.00@12.50; heifers, 7.00@13.50; stockers and feeders, 6.50@13.50; bulls, 6.50@8.00; calves, 6.00@13.50.

Call in Certificates of Indebtedness.

[BY A. P. NIGHT WIRE.]

SAN FRANCISCO, Dec. 5.—United States treasury certificates of indebtedness dated September 3, 1918, and maturing January 2, 1919, are called for redemption December 19, 1918, Secretary of the Treasury McAdoo telegraphed the Federal reserve bank here today. Interest on all certificates of this series will cease on December 19, the telegram said.

Schools and Colleges

CUMNOCK
Boarding and Day School
For Girls and Young Women.
Grade, High and College Depts.
200 South Vermont Ave.

HOLLMAN Business Colleges
Realty Board Bldg., 321 S. Spring St. 60221; Bdwy. 2002. Send for Catalog.

Schools and Colleges

EGAN SCHOOL
Little Theater Bldg.,
1324 So. Figueroa St.
Home Phone 60371.
Not only a school for drama, but a school for general culture.
MUSIC, DANCING, DRAMA.
In all their branches.
Patronized by Oliver Morosco, John Cort and many others.
Little Theater for Rent for Recitals and Amateur Theatricals.

Y.M.C.A. SCHOOLS
Accountancy, Commercial, Shorthand, Radio, Commercial Art, Assaying, Chemistry, Mechanical, High and Grade Academic Classes, both day and evening, will reopen on TUESDAY, DEC. 3. Write, call or phone for full information.
10822. 715 So. Hope St. Main 1319.

JEFF JEFFERSON'S MODERN SCHOOL OF DRAMA
(Legitimate stage star for twelve years with the world's principal managements.)
Voice training, enunciation, breathing and all essentials to artistic acting. Special combination course. Pictures and drama. Tryouts arranged. Reasonable rates.
SUITE 243 BLANCHARD BUILDING. Phone Main 6826.

URBAN Military Academy
"The Military School With the Home Life." Edward C. Burnett, Head Master. 860 So. Alvarado St. Tel. 52647. Office hours, 10 to 12 a.m., 2 to 5 p.m. Other time by appointment.

Page Military Academy
A BIG SCHOOL FOR LITTLE BOYS
The largest school of its class in America. Eleventh year opened Sept. 16. In session the year around. Send for catalog. R. F. D. No. 7, Box 914. Phone 74218.

Pick your POULTRY and PET STOCK from the BIG COMPLETE LIST in The Times,—it contains many EXCLUSIVE advertisements in addition to all those printed in the other five Los Angeles newspapers.

FINE FOR RHEUMATISM

Musterole Loosens Up Those Stiff Joints—Drives Out Pain

You'll know why thousands use Musterole once you experience the glad relief it gives.

Get a jar at once from the nearest drug store. It is a clean, white ointment, made with the oil of mustard. Better than a mustard plaster and does not blister. Brings ease and comfort while it is being rubbed on!

Musterole is recommended by many doctors and nurses. Millions of jars are used annually for bronchitis, croup, stiff neck, asthma, neuralgia, pleurisy, rheumatism, lumbago, pains and aches of the back or joints, sprains, sore muscles, bruises, chilblains, frosted feet, colds of the chest (it often prevents pneumonia).

30c and 60c jars; hospital size $2.50.

MUSTEROLE
WILL NOT BLISTER

mild Robt. Burns 3 national sizes

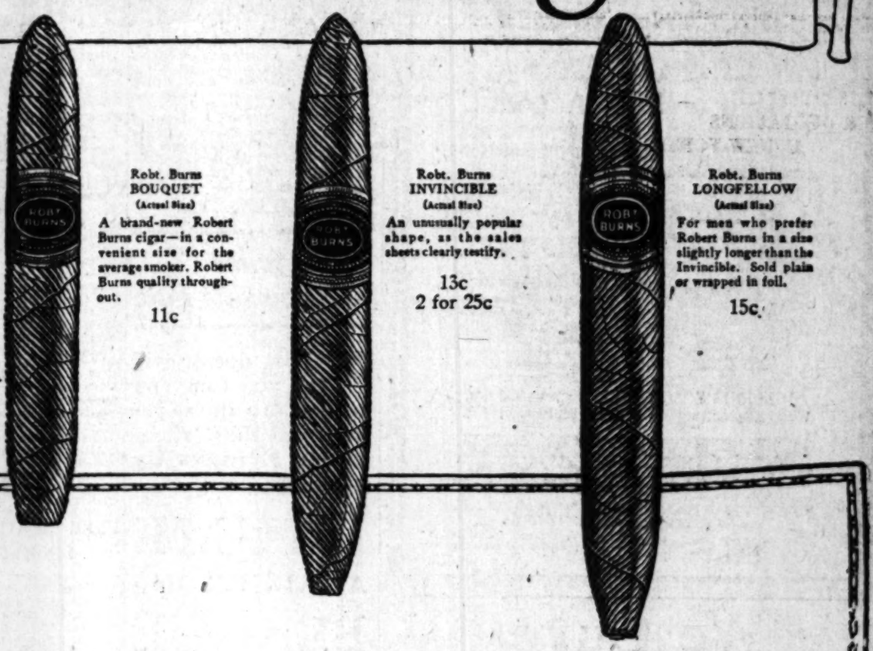

Robt. Burns BOUQUET (Actual Size)
A brand-new Robert Burns cigar—in a convenient size for the average smoker. Robert Burns quality throughout.
11c

Robt. Burns INVINCIBLE (Actual Size)
An unusually popular shape, as the sales sheets clearly testify.
13c
2 for 25c

Robt. Burns LONGFELLOW (Actual Size)
For men who prefer Robert Burns in a size slightly longer than the Invincible. Sold plain or wrapped in foil.
15c

THE war has brought some blessings. We face a period of industrial expansion the like of which the world has never known.

New responsibilities—bigger burdens—momentous questions—await the best abilities we can put into them. For meeting all that lies ahead, the watch-word is Efficiency.

To modern men, even so humble a servitor as mild Robert Burns will still bring home his timely message (more than ever timely, now!) of moderation as an aid to fitness and efficiency.

At good cigar stores in the three attractive shapes and sizes pictured on this page.

Have you tried one lately?

ROBT. BURNS—11c—13c (2 for 25c)—15c

Remember LITTLE BOBBIE, a small cigar, but very high in quality—7c

M. A. Gunst Branch
of General Cigar Co., Inc.

No, Sir! A Guy Like that Can't Work in Mutt's Gang - - - By BUD FISHER.

[Copyright, 1918, by H. C. Fisher. Trade Mark Reg. U. S. Pat. Off.]

Brocaded satin ties from Switzerland-ideal Christmas Gifts-very special Values for

There are seventy-eight new and different designs in many beautiful colors made from fine fiber silk and satin. They were made in Switzerland, where the finest of satins are made. These are fabrics that are heavy, but soft and lustrous, a combination so much desired in neckwear that gives long service and continual desirability. Colored satin slip band to match each cravat—in greens, wistaria, etc.; pleasing combinations of brocaded figures.

The mark of "Made in Switzerland" is interwoven in every label. Men who appreciate quality recognize this touch of distinction in their neckwear.

They are specially priced, ideal and appropriate as an all-the-year-round Christmas gift.

Now on display in our Broadway Windows—

J. B. Silverwood (508)

—"the Store with a Conscience."

BROADWAY AT SIXTH

THE HOME OF HART SCHAFFNER & MARX CLOTHES.

The Christmas Gift of No Regrets

Give a Bank Account!

This is the gift which carries a full measure of good will, kindly thoughtfulness, intrinsic value, and A NEW YEAR RESOLUTION to consider every dollar and every dime, BEFORE spending it, and see if it will serve best, spent now or put aside to accumulate for a more useful purpose

ONE DOLLAR—OR MORE

With a dollar you may open a 4% Term Savings Account, to the credit of any person you wish, and secure a beautiful shining Bank, appropriate for the Tree or for a stocking.

It MEANS SOMETHING, even to children, when they can say,—"I bank with SECURITY."

SECURITY TRUST & SAVINGS BANK

SAVINGS COMMERCIAL TRUST

OLDEST AND LARGEST SAVINGS BANK IN SOUTHERN CALIFORNIA

SECURITY CORNER FIFTH AND SPRING — EQUITABLE BRANCH FIRST AND SPRING

We Cure Piles, Fistula

And All Rectal Diseases Without an Operation

For twenty-five years we have been curing diseases of the rectum and lower bowel. During that time our experience has enabled us to develop a method that is superior to others. We cure without surgery, and our patients are not confined in bed and seldom lose a moment's time from their business.

Los Angeles, Cal.
115½ So. Broadway.
8-26-1918.

Drs. White and Wainwright:

Having suffered with a rectal fistula for a number of years and getting no relief from physicians that I had consulted I became acquainted with F. A. Harrington, a printer at 132½ So. Spring St., who assured me that he knew from personal experience that you had the skill to eradicate this very disease. I am now convinced that his statement is true in every sense, as I am entirely free from this disorder and thank you for my freedom. I make this statement for the benefit of any one who is so troubled with this ever-present pain and debilitating affliction. Count me as one of your friends. Yours truly,

JAMES R. REDAKER.

SEND FOR OUR FREE BOOKLET

Drs. C. H. White and C. C. Wainwright, Successors to

Dr. C. H. White Rectal Specialists 106 W. Third St., Los Angeles. 832-834 Wesley Roberts Bldg., (Old Citizens' Nat'l. Bank Bldg.)

EAST SIDE BEER

AS IN THE PAST—STILL UNSURPASSED

HIGH GOAL SET BY RED CROSS.

Sixty-five Million Members Wanted by Christmas.

Conference Held Here with Pacific Coast Chiefs.

Honor Badges Presented, San Pedro Gets Highest.

"Sixty-five million Americans wearing Red Cross Christmas roll call buttons when the boys come home," was the call from Washington read yesterday at the afternoon session of the Red Cross Christmas roll call conference held at the Alexandria.

The conference was between representatives of every chapter in Southern California, Arizona and Nevada, and Red Cross heads from the Pacific Coast headquarters at San Francisco. It was held to discuss plans for the Red Cross roll call, to be held the week of December 16, in an effort to enroll every citizen a member of the organization.

Mrs. Harry A. Kluegel, director of the Junior Red Cross, Pacific Coast Division, arrived in time for the roll call of the Junior Red Cross Conference, which also met at headquarters.

She will be present today at 2:15 o'clock p.m. at the Junior Red Cross Conference at the Alexandria Hotel. Present will be the heads of the Chapter School Committee. Mrs. J. J. A. Van Kaathoven is director of the local chapter.

WANT ALL TO JOIN.

At yesterday's conference Chairman R. B. Hale of the Pacific Coast Campaign Committee read the following statement from Henry P. Davison, chairman of the National War Council of the Red Cross:

"The whole American people will be invited during the week preceding Christmas to enroll as members of the Red Cross. It is confidently believed there need be no further campaigns for Red Cross funds, but, instead, the annual roll call will constitute the foundation of the Red Cross.

"As the result of a conference in Paris with the heads of all the American Red Cross commissions in Europe and later in Washington with the President of the United States, I am authorized to state that the beneficent work of the American Red Cross is to go forward on a greater scale than ever, not as heretofore for purposes of relief in war alone, but as an agency of peace and permanent human service.

"The Red Cross will stay with our soldiers and sailors until they are demobilized. Much work must be done for their families until they are enabled to enter civil life again. The caring for the refugees in Europe is a problem that must be met by the government, the Red Cross organizations and the relief societies. The demand today is for human service by the allying with the Red Cross chapters of the greatest membership possible. The real home service can only be accomplished through the complete success of the Red Cross Christmas roll call campaign. The field for the American Red Cross activities through the war has been enlarged to include the entire world."

GET HONOR BADGES.

At the noon luncheon of the 200 Red Cross convention delegates, Director-General John B. Miller presented State honor badges to the communities which made the largest percentage of their quota in the second Red Cross war fund campaign. California first honor went to the San Pedro chapter. The second prize was awarded to the Gustine chapter, and the third to the Inyo county chapter. In Arizona the first banner was won by the Verde Mining chapter, the second by the Tucson chapter, and the third by the Apache chapter. The grand sweepstakes honor banners for Nevada, Arizona and California were awarded first to San Pedro, second, Gustine, and third, Verde Mining chapter.

Short talks were made by Edward D. Lyman, chairman of the Los Angeles chapter; Harry M. Haldeman, chairman of the Los Angeles committee; Edward H. Brown, secretary of the Pacific division; and Larry W. Harris, San Francisco Red Cross chief.

Private Smith of the Seventy-second Seaforth Canadian Highlanders, told of the work of the Red Cross in France, especially in supplying clothes. The demand for garments, he said, is far in excess of the available supply and is now more than ever.

At the regular meeting of the board of directors of the Chamber of Commerce yesterday, it was resolved to appoint a committee of twenty-five members to assist in the coming Red Cross membership drive.

Relief From Rheumatic Pain

YOUR doctor will tell you that you will secure quick relief from those rheumatic twinges by applying

BAUME ANALGÉSIQUE BENGUÉ

that famous French product originated by Dr. Jules Bengué of Paris.

You will enjoy its cooling, soothing and refreshing effect. And only in the original, remember, will you get the strength necessary to secure the desired relief.

Fortunately, this famous Baume may be had at almost any drug store in the United States, in spite of war conditions.

Get a tube today.

THOS. LEEMING & CO.
American Agents New York

Be Sure You Get The Original

CATHOLICS HONOR HEADS OF CHURCH.

ANNIVERSARIES CELEBRATED OF ARCHBISHOP HANNA, BISHOP CANTWELL.

Services in celebration of the sixth anniversary of the appointment of Archbishop Edward J. Hanna to the Catholic diocese of San Francisco, were held yesterday at St. Vibiana's Cathedral. The church was beautifully decorated, and the services, though simple, were very impressive.

Solemn high mass was read by Mons. Harnatt, pastor of the cathedral, while the Litany of the Saints was sung by the choir. Following the benediction of the Blessed Sacrament, an apostolic mandate from Pope Benedict was read. The services were attended by priests of Los Angeles, laymen and representatives of the various Catholic orders, including the Knights of Columbus and the Newman Club.

The service was also partly in celebration of the first anniversary of the appointment of Bishop John J. Cantwell to the diocese of Los Angeles and Monterey. He was consecrated by Archbishop Hanna a year ago yesterday in St. Mary's Cathedral, San Francisco.

After the mass both prelates departed for Santa Cruz to attend the funeral of Monsignor Fisher, one of the best-known priests of the State, who died early in the week.

FREE "LIGHTS" NO LONGER FURNISHED.

Acting under instructions from the Fuel Administration, the Southern California Edison Company, the Los Angeles Gas and Electric Corporation and the bureau of power and light of the city of Los Angeles, effective at once, will abandon the renewals of carbon filament lamps in any service for which tungsten filament or Mazda lamps can be substituted satisfactorily. The order requires the abandonment entirely of the renewals of metallized carbon filament lamps, commonly known as "Gem" lamps, and requests the discouragement of their use by the public in all circumstances. This policy also has had the approval of the State Railroad Commission. Power companies and other distributors of electricity for lighting purposes are further requested by the Fuel Administration to advocate and facilitate the use in industrial and in commercial installations of a smaller number of large, high-efficiency, gas filled tungsten filament lamps instead of a larger number of small and therefore less-efficient lamps.

Under the new order no free lamps will be given by either the companies or the city, either for original installations or for renewals, excepting that the bureau of power and light of the city will complete the furnishing of Mazda lamps to its present consumers.

WILL IS HOLOGRAPHIC.

Instrument Filed for Probate Disposes of Hundred Thousand Dollar Estate.

A holographic will, written by Robert Verch, who died on November 25, last, was filed in the Probate Court, yesterday. In brief terms it bequeaths his estate, valued at $150,000, to the widow, Marie Verch, and names her executrix.

The will was written on May 21, 1897. A slip of paper accompanies the will stating what is meant by a holographic will, namely, written in the handwriting of the testator.

DESERTER SAYS HE WAS "SORE."

Long in Army; Didn't Get to go to France, so He Quit the Service.

After his arrest as a deserter yesterday, Private Robert M. Marquardt, a Camp Kearny soldier, told Sergt. Slaughter of the war squad that he had been in the army since 1912, and was "sore" because he was not allowed to go to France with the "rookies who blew in with the draft."

Marquardt was arrested on East Fourth street, yesterday, in company with Private James H. Davis. Both men are cooks with Company G, One Hundred and Fifty-ninth Infantry, and both have been absent from Camp Kearny since June 5 and have been been listed as deserters since June 18. Davis enlisted two years before from Alameda, and Marquardt signed up for his second "hitch" at Fort Mason, one year before.

LADS CONFESS HUGE THEFTS.

Boys Credited with Stealing Goods Worth Fortune.

Often Arrested, Come to Grief Again Here.

One Pal Tries to Get Other Out; Taken, Too.

A remarkable career in crookdom has been checked by the capture and incarceration of Gilbert Gardner, alias Claud Glennon, 14 years old, who the officers say, is one of the cleverest sneak thieves in the country. Paying dear for his fidelity to his pal, Ernest Randall, 18 years old, was also taken into custody when he recently appeared in the Juvenile Court and sought the release of Gardner.

A portion of the loot was piled on the desk of Probation Officer Libby yesterday. In the aggregate the youth is said to have obtained goods and jewelry in many States worth $100,000. Both boys confessed to Deputy Sheriff Manning.

Randall, it seems, did not participate in the thefts except to dispose of the loot and aid in assisting the escape of Gardner from jail after his arrests. Gardner is said to have started out in crime at the age of 10 years, while living with his parents in Venice. The lad stole from stores and concessions. He is said to have extended his efforts to Pasadena, where he robbed a room in the Maryland Hotel.

His arrest followed and he was placed on probation. His family moved to Alabama. The boy went there and was arrested in Mobile for burglary and was sent to a reform school. He escaped, and about this time he met Randall in Chattanooga and they toured the country. In Atlanta, Ga., burglaries followed their trail. They were arrested in Kansas City. Randall secured Gardner's release, but even as they walked from the jail, a rooming-house near by was entered and rooms robbed, and later money was taken from a creamery safe.

Gardner was arrested in Texas, and Randall next heard of his pal after his escape from the City Jail in this city by crawling through a drain pipe. Gardner stopped in Wilmington long enough to rob a bicycle shop, it is alleged, and was later rearrested.

BLAMES SISTER.

Woman Says She Took Mate's Love. Decree Given on Technical Grounds.

Mrs. Gertrude Helen Bevan of No. 877 West Forty-seventh street, was granted a divorce from Reginald S. Bevan in Judge Jackson's court yesterday. The technical grounds were desertion and nonsupport, but it appeared from Mrs. Bevan's testimony that her sister, Mrs. Josephine Whinnery, was apparently too fond of Mr. Bevan. She offered alleged love notes in evidence, addressed "My Dear Roy" and signed "Yours Always, Josephine."

A lost love suit filed by Mrs. Bevan against her sister is pending in Sutter county. The damages in this action are placed at $50,000. On Christmas Day, 1914, Dr. Charles Whinnery, husband of Josephine Whinnery, died at the Bevan home in this city, the evidence showed. Mr. Bevan subsequently began to quarrel with his wife and left home in April. Mrs. Whinnery left the following month, and Mrs. Bevan claims to have traced them to San Francisco by the license number of an automobile bought by Mrs. Whinnery. Mrs. Bevan was denied a decree of divorce on the ground of cruelty by Judge Wood last year. The evidence was not sufficient, the court held.

THE MARK OF GOOD CLOTHES

MEN'S GLOVES

We have them for street, dress, driving. In kid, suede, silk and other materials.

$1.50 to $5.00

A pair for him for Christmas would be very acceptable. Come in and see our unusually large assortment.

Glove Bonds—hat bonds now ready.

Harris & Frank

SPRING ST. NEAR FIFTH

Outfitters of Dependability

Hamburger's

ESTABLISHED 1881

Home 10063—Phones—Bdwy. 1168

Suits with 2 pairs of trousers $26.75

—Handsome suits of Oregon cassimere give a service more satisfactory than of any other men's-wear weave

—It is this type of suits which has made Hamburger's the shopping place of the business men in Los Angeles.

—Not only for the father, but for the boy who he returns from "Over There," are the styles designed.

—Snappy—business-like—mannish; and the two pairs of trousers make them wear double long.

Overcoats —Also $26.75

—The "Wilshire"—wherever you go you will see men of affairs wearing them! It's a hint they have—because of the style, fit and extremely fashionable patterns.

—Inside or out—the workmanship is something to be proud of—and workmanship counts for much. Men who know, require it and "Wilshire" overcoats have it.

Your Christmas Hat, Men

—Now is when a new hat must be bought—Christmas time, you know. Let yours be a Stetson—that is, if you'd have it good-looking—the kind the men you know will be wearing throughout the season.

—Stetson felts in heather mixtures, browns, greens, Oxford and plain gray, $6.00.

House Robes

—When it is time to lounge about the house, why, then every man wants his house robe. If you should ask him the kind he'd like best he would say, "A blanket robe, of course."

—Why ask him? Select one and surprise him. Prices range $5.50 to $25.

Smoking Jackets

—And a smoking jacket, or house coat assuredly there must be a new one in the wardrobe this season. Let the gift come from you—this Christmas time—new ones are attractive.

—Prices are varied—to suit your convenience—ranging $7.50 to $25.

(Hamburger's—Men's Store—Main Floor—Today)

Feagans & Co.

Invite You To Attend Their

ANNUAL OPENING

This Afternoon from Two Until Five

As has been the Feagans & Co. custom for many years we again express the wish that no merchandise be sold during opening hours. It is our desire that you should avail yourself of this occasion to freely enjoy, without thought of buying, the wonderful gems and jewels, the unusual articles of gold and of silver, the correct new timepieces, the exquisite toilet wares, the distinctive silverware, and the many other uncommon gift things we have so thoughtfully gathered.

Appropriate Keepsake Souvenirs for Both Ladies and Gentlemen.

Music by De Nubila Brothers String Sextette

FEAGANS & CO.

GEMS, JEWELS, WATCHES, CLOCKS, SILVER, STATIONERY.
218 WEST FIFTH STREET
Alexandria Hotel Building
Los Angeles.

678

The Times Sunday-Magazine Is One of the Best Published.

THE Circulation of the Times is Growing Faster Than Ever.